SOCCER WORLD

ANNUAL

1965

3/-

Light it ...
you'll like it

THE CLEAN CIGARETTE
that's better than ever!

SOCCER WORLD ANNUAL 1965

*

EDITED BY
PAUL DEAN AND LOU GAUTIER

PICTURES BY LES BRADY AND VLADIMIR STOJANOVIC

*

Published by Soccer World Publishing Co. Pty. Ltd.
Box 5061, G.P.O., Sydney.

FIORELLI'S

BULK WINES

and

CONTINENTAL DELICACIES

— Home Deliveries Free of Charge —

106 COMMONWEALTH STREET, SYDNEY.
Telephone: 211-4999

95 WILLOUGHBY ROAD, CROWS NEST.
Telephone: 43-6263

111 JOHN STREET, CABRAMATTA.
Telephone: 72-2680

KICK YOUR WAY TO SUCCESS

in BOMMA

THE BEST IN CONTINENTAL SOCCER BOOTS

Available in all local stores.

SYDNEY'S SMARTEST ESPRESSO AND COFFEE LOUNGE IS THE

APACHE

457 GEORGE STREET, QUEEN VICTORIA BUILDING

FULLY AIR-CONDITIONED!

OPEN 7.30 A.M. TO MIDNIGHT ON WEEK-DAYS,
NOON TO MIDNIGHT ON SUNDAY

Phone: 29-5610

AUSTRALIAN FEDERATION OF SOCCER CLUBS

Address:
Room 413, 4th floor
155 King Street, Sydney.
Telephone: 28-5443.

PRESIDENT:
W.G. Walkley, C.B.E.

CHAIRMAN:
T. Marmaras, 1 Sherbrook Avenue, Elsternwick (Vic.)
Telephone: 53-7351 (Office) — 68-4396 (Private).

VICE-CHAIRMAN:
J. Bayutti, 152 Botany Road, Kingsford (NSW).
Telephone: 34-6772 — 34-7273.

TREASURER:
T. Grimson, 11 Margaret Street, Kingsgrove (NSW).
Telephone: 50-9684 (Private) — 20-322, Extension 259 (Office).

SECRETARY:
R. Courte. — Telephone: 28-5443.

EXECUTIVE MEMBERS:
I. Brusasco, 183 Tuffnell Road, Banyo (Qld). Tel.: 60-5034.
J. Re, 78 Lake Street, Perth (WA). Tel.: 28-3094.
M. Weinstein, 6 White Lodge Courts, Kew (Vic). Tel.: 86-7853.
J. Barclay, 23 Salmon Street, Hastings (Vic).
V. Tuting, Box 816H, GPO, Hobart (Tas). Tel.: 33-851.

NSW FEDERATION OF SOCCER CLUBS

MANAGEMENT COMMITTEE

PRESIDENT-CHAIRMAN — B. Nathan. Tel.: 34-4792.
VICE-PRESIDENTS: — J. Bayutti. Tel.: 34-6772.
F. Parsons. Tel.: 84-3266.

MEMBERS:
G. Bauer. Tel.: 46-3161.
A. Burton. Tel.: 78-5407.
T. Grimson. Tel.: 50-9684 — 20-322 ext. 259.
H. Sternberg. Tel.: 35-4901 — 29-4101.
J. Thompson. Tel.: 89-1504 — 89-2525.

SECRETARY:
A. Brown. Tel.: 26-1771.

Finally it was APIA...

APIA finally made it: after years of trying they won the Sydney premiership in 1964, a clear three points ahead of Budapest.

It always looked as though they would take out the title as they were in the first four for the entire 22 weeks of competition.

APIA, however, had to wait until the last round to clinch the title as they went into their final match against Pan Hellenic only one point ahead of South Coast United.

APIA, before a huge crowd at the Showground, made no mistake, thrashed Pan Hellenic 6-2 and to make their triumph even more complete South Coast obliged by losing at home to Yugal to give APIA a three-point competition victory.

APIA had the most balanced team in 1964 with only one weakness: the right wing.

The club spent big money during the off-season but it was money well spent as the players bought plugged the holes of the previous year.

Ackerley filled a vital gap in the defence and Watkiss repaid every penny spent on securing him from Canterbury by scoring many match-winning goals.

APIA never set the world on fire with dazzling, scientific football but their secret was consistency and the ability to win even when they played poorly or were depleted through injury.

Budapest, the runners-up, made a dramatic recovery after being in grave danger of relegation with one third of the competition gone.

They started their upward trend after Lorinc Hegyes took over from Nick Szegedi as coach, and never looked back after winning both their matches over the Queen's Birthday weekend in June.

Budapest had possibly the best half line in the competition and when Fernandez and Stokes were in the mood their forward-line played the prettiest football in the league.

South Coast looked a good bet for second and even first place for most of the season but had to settle for third as the result of many points dropped at home, something which never happened in the last two seasons.

Jim Kelly's preoccupation with the Australian squad's preparations for the Everton tour affected the team's performances.

South Coast were the masters of tight defensive play in 1964, relying mainly on the opportunism of Barnett in attack.

Prague's monopoly of Sydney soccer ended, perhaps for good, in 1964.

Although their team on paper, with the addition of Falzon, looked even stronger than in 1963 they were a mere shadow of the side which swept all before them.

They gave their supporters a hair-raising time by dropping in and out of the first four throughout the whole championship.

The loss of form of the 1963 key players Lord, Scheinflug, Blitz and Gauto undoubtedly compelled Prague to join the ranks in 1964.

Yugal's fifth place was much better than most people had expected.

Without a proper forward-line it bordered on the miracle that they should have played such a prominent part in the competition.

Yugal were unlucky to lose the services of forwards Palmer and Alagich for most of the season and whatever success they achieved they again owed to their invaluable defenders.

Pan Hellenic, despite their big names, had a dismal season, losing precious points against weaker teams.

They started the season disastrously but made a great recovery in the immediate weeks after Frank Hearn took over as coach but fell back into depressing mediocrity in the latter stages of the championship.

The mixture of Scots and Greeks failed to produce a winning team despite a few outstanding personalities like Brian Smith and Jimmy Pearson.

Hakoah had a totally negative season.

They did not persevere with the talented youngsters who won them the 1963 Federation Cup but, instead, insisted on loading their team with colorless British imports.

Hakoah looked promising at the half-way mark but fell into the same old errors of reshuffling the side every week and finished the competition a very disappointing seventh.

The acquisition of SOCCER WORLD star award winner Trevor Edwards was their only bright spot.

Cumberland United actually led the field for two weeks but were unable to keep up the pace and were gradually pulled back as they ran out of steam.

Cumberland, at their best, looked a carbon copy of South Coast 1963 vintage.

At their worst — and this outweighed their best in 1964 — they played dull, stereotype football.

Croatia fell to pieces in the last eight weeks of competition.

Had the championship lasted another two weeks they would certainly have been relegated.

Their spectacular crash was one of the highlights of the season as they had the team to stay near the top — where they remained half of the season.

Their Latin American stars brought a dash of much-needed color and excitement to Sydney soccer.

The vast majority of fans had earmarked Bankstown, Corinthians and Canterbury for relegation before the start of the competition and since there are no miracles in soccer, that's exactly what happened.

Bankstown did try to escape their fate by starting the competition in whirlwind fashion with three consecutive wins but their atrocious record at home caused their downfall.

If Bankstown had managed to just win one match at home, they would have stayed in first division.

Corinthians did better than their record suggests.

They lost most of their games by narrow margins but were rarely able to lift their game.

They played the same slugging football from start to finish.

Canterbury were doomed long before the last ball was kicked but they went out of first division in a burst of glory, upsetting top teams in the last few games.

With better planning Canterbury may well still have been among the elite today.

No club can possibly afford to part with top players year after year without suffering the consequences.

SYDNEY FEDERATION CLUBS AND THEIR PLAYERS
Division I

APIA-LEICHHARDT

Premiership appearances:

S. Ackerley	21	P. Hughes	22	J. Roberts	3
F. Bottalico	22	A. Iglesias	19	J. Sambrook	2
R. Chapman	6	K. Jaros	16	W. Sinclair	14
N. Cossettini	5	J. Marston	15	C. van Blerk	21
E. Cumming	1	R. Murua	17	J. Watkiss	20
D. Falconer	12	R. McLelland	2	J. Wong	13
G. Giacometti	9			R. Wright	2

Formed: 1954.

Record home attendance: 19,676 v. Pan Hellenic, 1963.

Best 1964 home attendance: 18,000 v. Pan Hellenic.

Honors: Premiers 1964; Champions 1964; Craven "A" Cup winners 1962; Ampol Cup finalists 1960, 1964; Australia Cup finalists 1964; Grand Finalists 1959, 1963.

1964 position: 1st.

BANKSTOWN

Premiership appearances:

R. Bamforth	12	W. Hume	12	W. Rorke	21
I. Brown	4	B. Jarvis	14	P. Scahill	6
R. Cowling	22	D. Madden	2	W. Shepherd	3
S. Devlin	4	R. Madden	22	N. Stiffle	19
B. Heward	12	R. Marklew	9	J. Turner	11
R. Hewitt	22	N. Oberman	5	E. West	20
R. Hinksman	1	C. Owers	1	T. Yates	3
		C. Perkins	16		

Formed: 1944.

Record home attendance: 3,550 v. Hakoah, 1962.

Best 1964 home attendance: 2,800 v. APIA.

Honors: Ascot Cup winners 1960; Premiership semifinalists 1957.

1964 position: 10th (relegated to second division).

CANTERBURY-MARRICKVILLE

Premiership appearances:

J. Amigo	3	M. Geppert	3	T. North	19
R. Baker	19	R. Hardy	1	G. Nuttall	17
D. Brown	5	R. Kirgan	2	J. O'Reilly	2
P. Buendia	9	B. Lincoln	11	G. O'Shaughnessy	2
R. Corry	22	B. Longmuir	1	N. Ryan	1
R. Cush	5	C. Lorenzo	6	B. Senior	9
J. Dougan	18	F. Morado	1	N. Travers	9
R. Dougan	17	P. Munster	9	B. Wilcox	8
T. Ewing	9	E. McLeod	5	D. Yaager	20
G. Galbraith	8			D. Zivkovic	1

Formed: 1896, reformed 1943 and 1951.

Record home attendance: 7,500 v. Prague, 1961.

Best 1964 home attendance: 4,000 v. Pan Hellenic.

Honors: Federation Premiers 1957; Champions 1958, 1960; Ampol Cup winners 1958; Federation Cup winners 1957, 1958; Grand Finalists 1957, 1961; Ampol Cup finalists 1962; Craven "A" Cup finalists 1961, 1962; Ascot Cup finalists 1960.

1964 position: 12th (relegated to second division).

CORINTHIANS

Premiership appearances:

E. Anderson	4	J. Hall	2	J. Maughan	3
T. Arnold	8	S. Hart	18	M. Moulson	8
P. Barnes	16	J. Herning	3	G. Nutt	9
G. Bathurst	15	T. Hill	6	R. Robinson	17
L. Bennett	20	R. Hunter	5	A. Smith	3
P. Dewhurst	13	V. Ireland	11	D. Todd	22
P. Gray	4	P. Irving	10	B. Williams	20
		D. Lapwood	14		

Formed: 1957.

Record home attendance: 3,500 v. APIA, 1964.

Honors: Second Division Premiers 1963.

1964 position: 11th (relegated to second division).

CROATIA (now METRO)

Premiership appearances:

N. Bischoff	20	A. Hetherington	21	T. McWatters	2
T. Bitunjac	3	R. Hoare	19	P. Pascales	4
O. Collazo	20	G. Kelly	2	R. Pomahac	1
I Djukic	2	G. Ledezma	15	J. Puig	20
R. Frazer	22	E. Massey	18	M. Rinos	21
G. Gergely	22	W. McKinnon	3	L. Schauman	12
F. Hejtmanek	5			I. Tomicic	9

Formed: 1958.

Record home attendance: 8,000 v. Yugal, 1963.

Best 1964 home attendance: 5,400 v. APIA.

Honors: Second Division Premiers 1962; Ampol Cup semi-finalists 1964.

1964 position: 9th.

CUMBERLAND UNITED

Premiership appearances:

W. Addison	20	R. Handrick	2	J. Richardson	21
G. Arnott	19	P. Keen 22	22	D. Sandell	3
M. Collins	19	B. Kelly	18	B. Stevens	20
J. Comonsoli	2	G. McPhail	22	G. Sutherland	2
R. Folwell	22	V. Reynolds	22	N. Townsend	4
R. Hall	4			S. Turner	21

Formed: 1962 (amalgamation between Gladesville-Ryde and Auburn).

Record home attendance: 4,300 v. Pan Hellenic, 1964.

1964 position: 8th.

S.C. HAKOAH

Premiership appearances:

J. Aird	2	B. Gold	3	T. Maxwell	2
L. Baumgartner	17	J. Hewlett	6	B. McGuire	8
M. Bell	7	I. Hillsdon	8	G. McGuire	21
D. Brown	1	E. Holder	11	R. McKnight	4
J. Christie	10	G. Hood	2	H. Ninaus	19
D. Edwards	11	H. Kauz	11	A. Saghi	5
T. Edwards	17	R. Kearns	16	C. Thomson	4
R. Fekete	13	A. Marnoch	20	D. Walsh	5
P. Fuzes	1			M. Woods	21

Formed: 1939.

Record home attendance: 18,185 v. Pan Hellenic (double-header), 1963.

Best 1964 home attendance: 8,000 v. APIA.

Honors: Kennard Cup winners 1957; Craven "A" Cup winners 1959, 1961; Champions 1961, 1962; Federation Cup winners 1963; Ampol Cup finalists 1958, 1961.

1964 position: 7th.

SOCCER WORLD 1/-

THE VOICE OF AUSTRALIAN SOCCER

AUSTRALIA'S OLDEST AND ONLY INDEPENDENT SOCCER NEWSPAPER

BOX 5061 G.P.O., SYDNEY — TEL.: 55-6877

AUSTRALIA'S FIRST AUTHENTIC SOCCER WEEKLY WITH NATION-WIDE CIRCULATION AND WORLD-WIDE COVERAGE

OUR REGULAR FEATURES INCLUDE:

- Full details of all NSW Federation matches — tables, scorers, summaries.
- Weekly interstate reports, match details, club news.
- Reports on the administration of soccer — frank, analytical and accurate.
- Special features on clubs, officials, coaches, players and referees.
- Weekly overseas news and all the latest results from the Continent.

PLACE AN ORDER FOR "SOCCER WORLD" WITH YOUR NEWSAGENT NOW!

Telephone (editorial and advertising): 55-6877

Postal address: Box 5061, G.P.O., Sydney.

S.F.C. PRAGUE

Premiership appearances:

N. Badaracco	11	A. Handorf	15	J. Pettigrew	1
R. Blitz	21	R. Handrick	1	L. Scheinflug	22
J. Bond	21	K. Hiron	2	S. Sherwin	20
A. Falzon	21	P. Hrncir	11	G. Sleight	16
L. Gauto	17	G. Jones	19	W. Tamandl	6
B. Green	2	R. Lord	22	B. Tristram	14

Formed: 1950.

Record home attendance: 17,000 v. Pan Hellenic (double-header), 1963.

Best 1964 attendance: 9,500 v. Pan Hellenic (double-header).

Honors: Premiers 1959, 1960, 1961, 1963; Ampol Cup winners 1959, 1961, 1962, 1964; Champions 1959; Federation Cup finalists 1958; Craven "A" Cup finalists 1959; Grand Finalists 1960.

1964 position: 4th.

PAN HELLENIC

Premiership appearances:

C. Ambos	2	P. Flessas	2	C. Omeros	16
R. Booth	1	D. Gargale	8	S. Patrinos	16
J. Bout	20	J. Karyannis	3	J. Pearson	21
J. Curry	18	D. Logan	22	B. Smith	22
S. Dacovvanos	2	R. McKellar	16	J. Thorn	1
E. Eleftheriadis	10	W. McIntyre	2	D. Wright	22
J. Fernie	22			G. Yangou	21

Formed: 1957.

Record home attendance: 16,265 v. APIA, 1962.

Best 1964 home attendance: 9,400 v. APIA.

Honors: Second Division Champions 1958; Second Division Premiers 1960; First Division Premiership semifinalists 1961, 1963.

1964 position: 6th.

ST. GEORGE-BUDAPEST

Premiership appearances:

P. Banicevic	17	S. Isaac	4	N. Sokoloff	4
N. Brisby	4	M. Krgin	14	H. Stegbauer	21
D. Buchanan	8	F. Lang	3	A. Stokes	16
M. Clarke	18	J. Pompor	4	G. Vasvary	3
V. Fernandez	22	H. Rodriguez	22	G. Warren	2
J. Galambos	20	M. Schaefer	20	J. Warren	17
L. Heredia	8			T. Zuckermann	15

Formed: 1957.

Record home attendance: 9,500 v. APIA (double-header), 1964.

Honors: Second Division Premiers 1958; Ampol Cup winners 1960; First Division Premiers 1962; Grand Finalists 1962, 1964; Federation Cup winners 1964; Australia Cup finalists 1962.

1964 position: 2nd.

SOUTH COAST UNITED

Premiership appearances:

G. Barnett	21	M. Johnson	16	A. Ringland	9
P. Beattie	1	J. Kelly	22	B. Salisbury	22
W. Billington	6	D. Mayers	11	C. Sharpley	1
J. Brownlie	15	D. Patterson	1	P. Stanley	4
M. Conlon	3	W. Perry	17	M. Tolson	18
J. Doherty	18	B. Rhodes	15	M. Trisic	1
J. Harris	21			P. Woods	19

Formed: 1960 (amalgamation between Corrimal and Woonona).

Record home attendance: 9,462 v. APIA, 1964.

Honors: Champions 1963; Federation Cup finalists 1963, 1964; Grand Finalists 1964.

1964 position: 3rd.

YUGAL

Premiership appearances:

J. Alagich	8	N. Korlovic	4	D. Palmer	15
C. Davies	1	L. Lazarevic	22	S. Rafaneli	13
S. Dragovic	6	M. Mazzina	16	H. Ringhoff	22
F. Dunaj	19	J. Medina	18	E. Schwarz	22
S. Ivanicevic	4	J. Mucillo	22	K. Spiegel	1
E. Katnic	5	A. Nincevic	22	M. Stojanovic	22

Formed: 1961.

Record home attendance: 18,185 v. APIA (double-header), 1963.

Best 1964 home attendance: 7,100 v. APIA.

Honors: Australia Cup winners 1962; Ampol Cup winners 1963.

1964 position: 5th.

Finals lose appeal

The 1964 Sydney premiership finals somehow did not generate the same enthusiasm and public interest as in previous years.

The four matches were watched by 61,083 paying spectators for an average of 15,270 a match.

In 1963 there were six matches in the finals as APIA and Prague had drawn twice in the semifinals and the total attendance was 104,000, — an average of 17,330 spectators for every match.

The 1964 Grand Final was watched by 22,366 spectators, some 8,000 less than the previous year when an Australian club record crowd of 30,158 had seen South Coast beat APIA 4-0.

Possibly the main reason why the finals attracted smaller crowds in 1964 was because the Rugby League Grand Final was held the day before while in other years soccer had the field to itself.

APIA became the first team since Prague in 1959 to win the premiership-Grand Final double and only the second ever Federation club to achive this distinction.

APIA played some of their best football ever when they beat Budapest 7-2 in the Grand Final after leading 2-1 at half-time.

The match was even in the first half but the machine-like APIA forward-line demoralized their opponents in a one-sided second period.

APIA centre-forward Watkiss scored five of his team's goals.

Budapest's poor form was a reversal as they had outclassed APIA 3-0 in their semifinal to qualify for the Grand Final outright while APIA got there the hard way by beating South Coast United 2-1 in a tight, hard fought preliminary final.

Prague were knocked out by South Coast United in the first semifinal 1-2, after edging Yugal out of the semifinals on goal-average.

The overall standard of play in the finals was the poorest in years.

Only in the Grand Final did APIA show some brilliance but the match was too one sided to satisfy the crowd.

APIA wound up a very successful Grand Final day by also winning the reserve grade when their team, led by veteran Joe Marston, beat Pan Hellenic 3-1.

Canterbury gained some consolation for their disastrous season by winning the third grade Grand Final with a 3-1 victory over Budapest.

As from this year there will be no more finals for second and third grade teams.

DETAILS:

First semifinal:

30-8-64, Sydney Sports Ground

SOUTH COAST UNITED: 2 (1) (G. Barnett, A. Handorf own goal).

PRAGUE: 1 (0) (R. Blitz).

South Coast United: B. Rhodes; P. Woods, B. Salisbury; J. Kelly, P. Stanley, M. Tolson; D. Mayers, J. Brownlie, J. Doherty, G. Barnett, D. Patterson. **Coach:** J. Kelly.

Prague: R. Lord; A. Falzon, S. Sherwin; G. Jones, A. Handorf, J. Bond; R. Blitz, B. Tristram, W. Tamandl, L. Scheinflug, L. Gauto. **Coach:** W. Tamandl.

Referee: J. Scarborough.

Crowd: 11,018.

* * *

Second semifinal:

6-9-64, Sydney Sports Ground.

BUDAPEST: 3 (1) (J. Warren 2, A. Stokes).

APIA: 0 (0).

Budapest: M. Clarke; H. Stegbauer, T. Zuckermann; M. Schaefer, P. Banicevic, H. Rodriguez; A. Stokes, J. Warren, J. Galambos, V. Fernandez, L. Heredia. **Coach:** L. Hegyes.

APIA: J. Roberts; C. van Blerk, S. Ackerley; P. Hughes, R. Murua, F. Bottalico; G. McLelland, K. Jaros, J. Watkiss, J. Wong, G. Giacometti. **Coach:** G. Polgar.

Referee: H. Eilerts.

Crowd: 13,916.

Preliminary final:

13-9-64, Sydney Sports Ground.

APIA: 2 (0) (G. Giacometti 2).

SOUTH COAST UNITED: 1 (1) (J. Harris).

APIA: A. Iglesias; C. van Blerk, S. Ackerley; P. Hughes, R. Murua, F. Bottalico; G. Giacometti, D. Falconer, J. Watkiss, K. Jaros, J. Wong. **Coach:** G. Polgar.

South Coast United: B. Rhodes; P. Woods, B. Salisbury; J. Harris, P. Stanley, M. Tolson; D. Mayers, J. Brownlie, J. Doherty, G. Barnett, D. Patterson. **Coach:** J. Kelly.

Referee: K. Lockrey.

Crowd: 13,783.

* * *

Grand Final:

20-9-64, Sydney Sports Ground.

APIA: 7 (2) (J. Watkiss 5, G. Giacometti, J. Wong).

BUDAPEST: 2 (1) (P. Hughes own goal, J. Galambos).

APIA: A. Iglesias; C. van Blerk, S. Ackerley; P. Hughes, R. Murua, P. Bottalico; D. Falconer, G. Giacometti, J. Watkiss, J. Wong, K. Jaros. **Coach:** G. Polgar.

Budapest: M. Clarke; H. Stegbauer, T. Zuckermann; M. Schaefer, P. Banicevic, H. Rodriguez; A. Stokes, J. Warren, J. Galambos, V. Fernandez, L. Heredia. **Coach:** L. Hegyes.

Referee: A. Boskovic.

Crowd: 22,366.

SYDNEY'S EXPERT

SHOPFITTERS AND CABINET MAKERS

PANNONIA PTY. LTD.

1615 BOTANY ROAD, BOTANY

PHONE: 666-9842

NSW PREMIERSHIP TABLES 1964

FIRST DIVISION

First grade

	W	D	L	F	A	P
APIA	14	3	5	59	35	31
Budapest	12	4	6	53	34	28
South Coast	11	6	5	39	28	28
Prague	13	1	8	50	32	27
Yugal	12	3	7	49	47	27
Pan Hellenic	12	1	9	49	44	25
Hakoah	11	2	9	44	40	24
Cumberland	9	4	9	53	40	22
Croatia	6	6	10	36	44	18
Bankstown	6	5	11	35	47	17
Corinthian	3	4	15	39	62	10
Canterbury	3	1	18	26	79	7

Second grade

	W	D	L	F	A	P
Hakoah	16	4	2	72	25	36
Pan Hellenic	11	7	4	59	39	29
South Coast	12	4	6	50	34	28
APIA	10	6	6	43	33	26
Cumberland	9	5	8	58	39	23
Canterbury	7	8	7	32	39	22
Bankstown	8	5	9	47	59	21
Budapest	8	4	10	51	46	20
Prague	9	2	11	40	39	20
Corinthian	7	1	14	32	61	15
Croatia	6	3	13	30	61	15
Yugal	2	5	15	23	62	9

Third grade

	W	D	L	F	A	P
Budapest	15	3	4	44	29	33
Canterbury	13	6	3	63	22	32
South Coast	13	5	4	64	24	31
APIA	12	6	4	62	33	30
Bankstown	12	2	8	44	30	26
Hakoah	10	3	9	42	41	23
Yugal	8	4	10	39	45	20
Prague	7	4	11	33	42	18
Corinthian	5	7	10	24	39	17
Pan Hellenic	6	2	14	23	47	14
Cumberland	6	1	15	29	48	13
Croatia	0	5	17	15	82	5

SECOND DIVISION

First grade

	W	D	L	F	A	P
Polonia-NS	19	2	1	84	22	40
G'ville-AEK	18	3	1	100	32	39
W. Olympic	13	2	7	57	37	28
Melita Eagles	11	5	6	46	34	27
B'town-BSK	11	1	10	61	55	23
Syd. Austral	7	5	10	43	48	19
Concordia	7	4	11	45	62	18
Western Utd.	8	2	12	42	60	18
Sutherland	7	4	11	48	77	18
Marconi	6	3	13	35	56	15
Thistle	5	4	13	49	67	14
Manly	1	3	18	24	84	5

Second grade

	W	D	L	F	A	P
G'ville-AEK	19	1	2	106	25	39
Polonia-NS	14	3	5	75	33	31
W. Olympic	14	2	6	55	32	30
Manly	12	3	7	60	40	27
Sutherland	13	1	8	61	44	27
Concordia	11	3	8	42	39	25
Marconi	8	3	11	35	39	19
B'town-BSK	8	0	14	46	72	16
Melita Eagles	7	2	13	34	54	16
Syd. Austral	6	3	13	46	101	15
Western Utd.	5	2	15	32	56	12
Thistle	3	1	18	34	77	7

NSW AMATEUR DIVISION

Division "A"

First grade

	W	D	L	F	A	P
Hornsby N.E.	16	5	1	116	39	37
Belmore	15	3	4	87	41	33
Wenty War.	14	5	3	71	39	33
Lidcombe	14	3	5	60	39	31
G. Ravens	13	2	7	57	37	28
Marrickville	8	5	9	60	58	21
P. Lusitanos	9	3	10	31	42	21
Univ. of NSW	9	1	12	59	60	19
Auburn Jun.	7	4	11	40	73	18
Warringah S.	5	3	14	55	88	13
Kingsford I.	3	3	16	35	72	9
Sutherland	0	1	21	26	109	1

Where Canterbury-Marrickville supporters meet for a quiet drink . . .

*

Genial Frank O'Brien's

Canterbury Hotel

*

- **Spacious Bars and Lounge Accommodation for Ladies**
- **Large stocks of chilled bottled beer**

*

RESCH'S BEER

served with
CLEANLINESS
and
CIVILITY

*

Telephone: 78-1887

Second grade

	W	D	L	F	A	P
Horsby N.E.	17	4	1	114	23	38
Belmore	17	2	3	107	31	36
Marrickville	16	1	5	96	39	33
G. Ravens	14	2	6	66	31	30
Auburn Jun.	10	3	9	54	56	23
Lidcombe	8	4	10	50	60	20
Kingsford I.	9	0	13	30	61	18
Sutherland	7	2	13	44	53	16
Warringah S.	3	6	13	32	70	12
Wenty War.	5	2	15	25	81	12
Univ. of NSW	3	1	17	28	103	7

Division "B"

First grade

	W	D	L	F	A	P
Padstow RSL	17	1	4	99	53	35
Artarmon	15	3	4	108	63	33
N. Bankstown	14	3	5	73	48	31
Sth Sydney	12	4	6	62	40	28
Sydney Univ.	12	3	7	72	58	27
Marsfield	10	2	10	74	68	22
W. Suburbs	10	2	10	62	81	22
M'ville CYO	7	5	10	61	81	19
G. Kewpies	7	4	11	67	69	18
Atlantic ES	6	2	14	45	70	14
Penrith	5	3	14	46	73	13
Ku-Ring-Gai	0	2	20	33	98	2

Second grade

	W	D	L	F	A	P
N. Bankstown	18	2	2	98	23	38
W. Suburbs	17	3	2	80	37	37
G. Kewpies	13	2	7	54	36	28
Artarmon	12	4	6	72	51	28
Sydney Univ.	11	2	9	53	42	27
Ku-Ring-Gai	9	4	9	54	41	22
Atlantic ES	10	2	10	39	44	22
Padstow RSL	7	3	12	48	62	17
Sth Sydney	6	3	13	33	71	15
Marsfield	4	3	15	44	79	11
Penrith	3	5	14	35	75	11
M'ville CYO	4	3	15	38	87	11

EIGHT YEARS OF PREMIERSHIPS

Year	Teams	Matches	Champs	Points	P/c	Win	Draw	Lose	Goals	Aver.	Rel.	Top scorer
1957	11	20	Canterbury	30	75%	14	2	4	76-30	2.53	E. Suburbs	B. Young 30
1958	12	22	Corrimal	36	81%	17	2	3	69-29	2.38	Villawood	L. Quested 28
1959	14	26	Prague	45	86%	21	3	2	109-44	2.47	Concord	L. B'gartner 32
1960	14	26	Prague	46	88%	21	4	1	106-36	2.94	Granville) Balgownie) Manly)	H. Ninaus 46
1961	12	22	Prague	33	75%	14	5	3	59-34	1.73	Syd. Aust.	L. Schauman 28
1962	12	22	Budapest	30	67%	13	3	6	61-45	1.35	Polonia	V. Wentzel 28
1963	12	22	Prague	36	81%	17	2	3	75-30	2.50	Auburn	B. Tristram 32
1964	12	22	APIA	31	70%	14	3	5	59-35	1.68	Bankstown) Corinthians) Canterbury)	J. Watkiss 24

NSW I Div. - all results 1964

	APIA	Budapest	S. Coast	Prague	Yugal	Pan Hellenic	Hakoah	Cumberland	Croatia	Bankstown	Corinthians	Canterbury
APIA 2	●	4-2	2-0	1-3	1-3	6-2	2-1	1-1	6-0	1-1	4-1	4-0
Budapest 6	2-1	●	0-2	1-0	4-2	1-2	4-2	2-1	2-2	1-1	3-0	6-2
S. Coast 3	0-0	1-0	●	0-0	2-3	0-3	2-0	3-1	1-1	3-5	1-1	5-0
Prague 1	2-3	4-3	4-2	●	1-2	2-1	5-1	1-0	1-0	0-2	4-0	5-0
Yugal 8	2-0	0-6	0-0	1-3	●	4-0	2-0	3-2	1-3	4-1	0-6	6-4
P. Hellenic 4	2-6	1-2	0-1	2-1	2-2	●	4-0	3-2	2-4	5-1	2-0	5-0
Hakoah 9	6-1	2-1	1-2	1-3	3-1	3-1	●	3-0	2-1	0-2	3-0	3-1
Cum'land 5	1-2	4-4	2-2	3-2	2-3	1-2	2-2	●	3-1	3-2	5-3	5-0
Croatia 11	2-4	1-1	0-1	2-1	3-1	2-3	0-1	1-5	●	1-1	2-2	0-2
B'town 10	0-1	1-3	1-3	3-1	0-3	1-3	3-3	0-4	1-1	●	1-2	2-3
Corinth. —	2-5	0-2	2-5	3-5	3-3	2-3	2-4	0-2	2-3	2-3	●	4-0
C'bury 7	2-4	1-3	2-3	1-2	1-3	3-1	1-3	0-4	1-6	0-3	2-2	●

Numbers after teams show their placings in the 1963 competition.

"HOME" AND "AWAY"

	HOME						AWAY					
APIA	7	2	2	32	14	16	7	1	3	27	21	15
Budapest	7	2	2	26	15	16	5	2	4	27	19	12
South Coast	4	4	3	18	14	12	7	2	2	21	14	16
Prague	8	0	3	29	14	16	5	1	5	21	18	11
Yugal	6	1	4	23	25	13	6	2	3	26	22	14
Pan Hellenic	6	1	4	28	19	13	6	0	5	21	25	12
Hakoah	8	0	3	27	13	16	3	2	6	17	27	8
Cumberland	5	3	3	31	23	13	4	1	6	22	17	9
Croatia	2	3	6	14	22	7	4	3	4	22	22	11
Bankstown	1	2	8	13	27	4	5	3	3	22	20	13
Corinthians	1	1	9	22	35	3	2	3	6	17	27	7
Canterbury	1	1	9	14	34	3	2	0	9	12	45	4

Matt Woods (Hakoah) and Mike Johnson (SCU) clash for the ball at Wentworth Park while referee H. Parsons looks on.

ROUND I AND ROUND II

	I. ROUND						II. ROUND					
APIA	7	1	3	27	15	15	7	2	2	32	20	16
Budapest	4	3	4	25	21	11	8	1	2	28	13	17
South Coast	5	3	3	20	15	13	6	3	2	19	13	15
Prague	7	0	4	30	22	14	6	1	4	20	10	13
Yugal	6	1	4	25	24	13	6	2	3	24	23	14
Pan Hellenic	5	0	6	22	23	10	7	1	3	27	21	15
Hakoah	6	2	3	24	20	14	5	0	6	20	20	10
Cumberland	5	3	3	29	18	13	4	1	6	24	22	9
Croatia	5	3	3	24	20	13	1	3	7	12	14	5
Bankstown	3	3	5	19	25	9	3	2	6	16	22	8
Corinthians	2	2	7	20	27	6	1	2	8	19	35	4
Canterbury	0	1	10	11	46	1	3	0	8	15	33	6

ATTENTION

HOME UNIT SEEKERS

SENSATIONAL

FINANCE BREAKTHRU!

LANDMARK LTD. HOME UNIT DEVELOPERS

ARE NOW AVALABLE TO FINANCE UP TO

90% **OF THE TOTAL PURCHASE PRICE** of a Home Unit to approved purchasers

Balance at 7% Reducible Interest. One Mortgage.

OVER 150 UNITS AVAILABLE

ALL WITHIN 5 MILES OF G.P.O.

BACHELOR, ONE & TWO BEDROOM UNITS

PRICES RANGE FROM £3650-£9750

For further information call at

LANDMARK LTD.

(A Division of PALGRAVE CORPORATION LTD.)

1st FLOOR, 126 PHILLIP STREET, SYDNEY, or

PHONE 28-0951. AFTER HOURS 57-7579, 35-1836

Prague's fourth Ampol Cup

The 1964 Ampol Cup was another triumph for Prague who won the trophy for the fourth time.

Their win was all the more deserving as the series produced possibly the best football since 1961.

The levelling-off in playing strength among the clubs was evident as only one match was won by a big margin (Croatia v. Bankstown 4-0).

All other games were very even and could have gone either way.

Most matches were won by the team that enjoyed the lucky breaks on the night.

This was evident when Hakoah beat Cumberland in the first round, in APIA's wins over Yugal and Budapest and also Prague's 2-1 final victory over APIA.

Prague owed their win to their defence which rose to great heights in every match.

Their forwards never impressed throughout the series, a taste of things to come later in the season when Prague lost many matches because of atrocious finishing.

APIA reached the final for the second time and could easily have won the Cup with an ounce of luck as they had the better of play in the Final.

APIA, however, were somewhat lucky to survive their semi-final against Budapest when they were trailing with only five minutes remaining.

Third place-getter Budapest displayed their usual good form under the lights.

Croatia was a big surprise, performing brilliantly against Pan Hellenic but folding up in the semifinal against Prague.

Their early Ampol form was the [illegible] they never played better before or after.

Of the beaten quarterfinalists Yugal was by far the best, only losing narrowly to APIA through big defensive mistakes.

Pan Hellenic again flopped in a cup series although they had the advantage of playing against a 10-man Croatia during the extra time of their quarterfinal.

Hakoah failed despite an imposing line-up of star players and were again stopped by their hoodoo team, Prague.

Cumberland deserved a better fate than premature elimination but Bankstown and Corinthians were eliminated without a murmur as a preview of things to come.

Canterbury, with a team of young untried players did well to hold Budapest to a draw in the first round before losing the replay.

South Coast United again showed their inability of performing well at night and for the fifth consecutive year lost their opening game.

The 1964 Ampol Cup was watched by 45,000 spectators, a few less than in 1963 but only because one semifinal had to be replayed that year.

FIRST ROUND RESULTS

YUGAL: 3 (1) (E. Schwarz 2, A. Nincevic).

CORINTHIANS: 1 (0) (B. Williams).

Yugal: K. Spiegel; H. Ringhoff, J. Mucillo; L. Lazarevic, M. Stojanovic, F. Dunaj; S. Ivanecevic, E. Schwarz, A. Nincevic, J. Medina, R. Alagich. **Coach:** D. Markovitch.

Corinthians: G. Bathurst; D. Lapwood, J. Herning; B. Williams, R. Robinson, R. Hunter; J. Hall, L. Bennett, A. Miller, V. Ireland, F. Murray. **Coach:** H. Brophy.

Referee: F. Sbisa.

Crowd: 4,108 (double-header).

* * *

BUDAPEST: 1 (0) (J. Warren).

CANTERBURY: 1 (1) (S. Isaac own goal).

Budapest: N. Sokoloff; H. Stegbauer, D Buchanan; S. Isaac, P. Banicevic, M. Schaefer; M. Krgin, N. Brisby, V. Fernandez, J. Warren, H. Rodriguez, G. Vasvary. **Coach:** N. Szegedi.

Canterbury: R. Corry; P. Munster, D. Brown; D. Zivkovic, T. North, E. McLeod; W. Travers, J. Kirgin, G. Galbraith, D. Yaager, R. Cush. **Coach:** D. Adrigan.

Referee: A. Boskovic.

Crowd: 4,108 (double-header).

[illegible] (2) (L. Schauman 2, F. Hejtmanek, R. Frazer).

BANKSTOWN: 0 (0).

Croatia: I. Djukic; J. Puig, J. Nadj; R. Pomahac, A. Hetherington, N. Bischoff; F. Hejtmanek, E. Massey, R. Frazer, L. Schauman, I. Magony. **Coach:** E. Massey.

Bankstown: W. Rorke; P. Scahill, P. West; R. Cowling, R. Madden, S. Devlin; N. Stiffle, R. Marklew, S. Oberman, I. Brown, T. Yates. **Coach:** R. Neal.

Referee: N. Jones.

Crowd: 4,600 (double-header).

* * *

HAKOAH: 2 (2) (R. Fekete, L. Baumgartner).

CUMBERLAND: 0 (0).

Hakoah: G. McGuire; C. Thomson, R. McGuire; R. Kearns, M. Woods, R. McKnight; R. Fekete, A. Saghi, L. Baumgartner, H. Ninaus, B. Gold. **Coach:** M. Woods.

Cumberland: B. Stevens; W. Addison, P. Keen; G. Arnott, R. Folwell, G. McPhail; N. Townsend, W. Hume, J. Richardson, R. Hall, V. Reynolds. **Coach:** L. Quested.

Referee: S. Pundyk.

Crowd: 4,600 (double-header).

* * *

FIRST ROUND REPLAY

BUDAPEST: 3 (1) (V. Fernandez 2, J. Pompor).

CANTERBURY: 1 (0) (T. North).

Budapest: N. Sokoloff; H. Stegbauer, N. Brisby; M. Schaefer, P. Banicevic, T. Zuckermann; J. Pompor, V. Fernandez, J. Galambos, H. Rodriguez, J. Warren. **Coach:** N. Szegedi.

Canterbury: R. Corry; D. Brown, P. Munster; D. Zivkovic, T. North, E. McLeod; D. Yaager, G. Galbraith, B. Senior, J. McCann, J. Kirgin. **Coach:** D. Adrigan.

Referee: [illegible] 1,200.

* * *

QUARTERFINALS

BUDAPEST: 3 (2) (J. Pompor 2, H. Rodriguez).

SOUTH COAST UTD: 0 (0).

Budapest: N. Sokoloff; H. Stegbauer, M. Schaefer; H. Rodriguez, P. Banicevic, T. Zuckermann; J. Pompor, J. Warren, M. Krgin, J. Galambos, V. Fernandez. **Coach:** N. Szegedi.

South Coast Utd: J. Nuell; B. Salisbury, A. Ringland (D. Patterson); J. Kelly, J. Harris, M. Tolson; J. Brownlie, J. Doherty, D. Palmer, G. Barnett, M. Johnson. **Coach:** J. Kelly.

Referee: F. Woolman.

Crowd: 7,300 (double-header).

* * *

APIA: 3 (1) (G. Giacometti 2, F. Bottalico).

YUGAL: 2 (1) (J. Medina, M. Stojanovic).

APIA: A. Iglesias; C. van Blerk, R. Murua; P. Hughes, J. Marston, K. Jaros; G. Giacometti, W. Sinclair, R. Chapman, J. Wong, F. Bottalico. **Coach:** G. Polgar.

Yugal: K. Spiegel; H. Ringhoff, J. Mucillo; L. Lazarevic, M. Stojanovic, F. Dunaj; S. Ivancevic, E. Schwarz, A. Nincevic, J. Martinetz, J. Medina. **Coach:** D. Markovitch.

Referee: K. Lockrey.

Crowd: 7,300 (double-header).

* * *

CROATIA: 5 (2) (L. Schauman 2, F. Hejtmanek, M. Rinos, R. Frazer).

PAN HELLENIC: 3 (1) (J. Fernie 2, D. Logan).

Croatia: I. Djukic (O. Collazo); J. Puig, J. Gergely; R. Pomahac, A. Hetherington, N. Bischoff; F. Hejtmanek, E. Massey, M. Rinos, R. Frazer, L. Schauman. **Coach:** E. Massey.

Pan Hellenic: J. Bout; D. Wright, C. Omeros; F. Dacovanos, C. Karyannis, S. Patrinos; D. Logan, B. Smith, J. Fernie, C. Ambos, J. Pearson. **Coach:** J. Vlasits.

Referee: F. Sbisa.

Crowd: 7,700 (double-header).

* * *

PRAGUE: 3 (0) (R. Handrick, L. Scheinflug 2).

HAKOAH: 0 (0).

Prague: R. Lord; [illegible] A. Falzon; G. Jones, J. Pettigrew, S. [illegible] R. Blitz, P. Hrncir, J. Handrick, L. Scheinflug, L. Gauto. **Coach:** W. Tamandl.

Hakoah: G. McGuire; C. Thomson, R. McGuire; R. Kearns, M. Woods, R. McKnight; R. Fekete, M. Bell, L. Baumgartner, A. Sagi, E. Holder. **Coach:** M. Woods.

Referee: A. Boskovic.

Crowd: 7,700 (double-header).

* * *

SEMIFINALS

PRAGUE: 2 (1) (B. Tristram, L. Scheinflug).

CROATIA: 1 (1) (E. Massey).

Prague: R. Lord; A. Falzon, J. Bond; G. Jones, J. Pettigrew, S. Sherwin; R. Blitz, B. Tristram, P. Hrncir, L. Scheinflug, L. Gauto. **Coach:** W. Tamadl.

Croatia: I. Djukic; J. Puig, J. Gergely; R. Pomahac, A. Hetherington, N. Bischoff; F. Hejtmanek, E. Massey, M. Rinos, R. Frazer, L. Schauman. **Coach:** E. Massey.

Referee: F. Sbisa.

Crowd: 9,125 (double-header).

* * *

APIA: 2 (0) (J. Watkiss, G. Giacometti).

BUDAPEST: 1 (0) (M. Krgin).

APIA: A. Iglesias; R. Murua, F. Bottalico; P. Hughes, J. Marston, K. Jaros; R. McKellar, W. Sinclair, J. Watkiss, G. Giacometti, J. Wong. **Coach:** G. Polgar.

Budapest: N. Sokoloff; H. Stegbauer, M. Schaefer; H. Rodriguez, P. Banicevic, T. Zuckermann; J. Pompor, J. Warren, J. Galambos, A. Stokes, M. Krgin. **Coach:** N. Szegedi.

Referee: A. Boskovic.

Crowd: 9,125 (double-header).

* * *

PLAY-OFF FOR THIRD

BUDAPEST: 4 (1) (J. Galambos 2, J. Warren, A. Stokes).

CROATIA: 1 (1) (L. Schauman).

Budapest: N. Sokoloff; H. Stegbauer, P. Banicevic; H. Rodriguez, J. Pompor, M. Schaefer; M. Krgin, J. Warren, J. Galambos, A. Stokes, V. Fernandez. **Coach:** N. Szegedi.

Croatia: I. Djukic; Z. Irga, J. Gergely; R. Frazer, J. Puig, N. Bischoff; F. Hejtmanek, E. Massey, R. Hoare, M. Rinos, L. Schauman. **Coach:** E. Massey.

Referee: F. Woolman.

Crowd: 8,400 (double-header).

* * *

FINAL

PRAGUE: 2 (1) (B. Tristram, R. Blitz).

APIA: 1 (0) (W. Sinclair).

Prague: R. Lord; A. Falzon, J. Bond; S. Sherwin, J. Pettigrew, P. Hrncir; R. Blitz, B. Tristram, N. Badaracco, L. Scheinflug, L. Gauto. **Coach:** W. Tamandl.

APIA: A. Iglesias; R. Murua, F. Bottalico; P. Hughes, J. Marston, K. Jaros; R. McKellar, W. Sinclair, J. Watkiss, J. Wong, G. Giacometti.

Coach: G. Polgar.

Referee: A. Boskovic.

Crowd: 8,400 (double-header).

FED. CUP TO BUDAPEST

Budapest won the 1964 Sydney Federation Cup with a great display of stamina and fighting spirit.

Hardly anybody had given them a chance of recovering from their shattering Grand Final loss in time to beat Pan Hellenic in a Federation Cup semifinal only three days later, then go on to beat South Coast United in the final.

Budapest won the Cup after having played 330 minutes of football in seven days as their two Federation Cup matches went into extra-time.

The Federation Cup has been renamed the Henry Seamonds Trophy to commemorate the late Australian and NSW Federation president who died in February 1963.

The NSW Federation offered prize-money of £1,000 to the winner in a bid to glamorize the ailing series which was losing support every year.

The move paid off as the 1964 Federation Cup attracted the biggest crowds for two years.

The Cup was open to every first and second division club, the second division clubs meeting each other in the first round with the four survivors linking up with the 12 first division teams in the third round.

Polonia-NS, Granville-AEK, Wollongong Olympic and Blacktown-BSK were the clubs that qualified but they all lost to first division opponents.

The 1963 holders, Hakoah, were knocked out in the quarterfinals by South Coast United 4-3 after having drawn a first match 0-0.

South Coast reached the final for the second consecutive year but lost the final 3-4 after extra-time.

Most fans had expected Pan Hellenic and APIA to reach the final but both lost in the semifinals.

Pan Hellenic were downed 5-6, after extra-time, by Budapest in a sensational match where fortunes fluctuated every 10 minutes, and APIA suffered a big let-down only three days after their Grand Final triumph to lose meekly 0-2 to an experimental South Coast.

Shocks in the early rounds were Yugal's 1-2 defeat to Bankstown after a 2-2 drawn game and Corinthians' 3-1 victory over Croatia.

Preliminary round results in the Federation Cup were:

ROUND I

Blacktown-BSK d. Manly 5-3
Wollongong Olympic d. Sydney Austral 5-1
Sutherland d. Western United 7-1
Polonia-NS d. Thistle 3-1

ROUND II

Polonia-NS d. Concordia 3-2
Granville-AEK d. Sutherland 4-1
Blacktown-BSK d. Marconi 4-2
Wollongong Olympic d. Melita Eagles 4-3

Full details of all matches from the third round onwards are published below.

THIRD ROUND

SOUTH COAST UTD: 4 (3) (G. Barnett 2, J. Doherty 2).
GRANVILLE-AEK: 2 (0) (B. Staples, J. Creely).
South Coast United: M. Trisic; A. Ringland, M. Conlon; J. Kelly, J. Harris, M. Tolson; B. Salisbury, J. Brownlie, J. Doherty, G. Barnett, M. Johnson.
Granville-AEK: J. Guggemos; R. Shugg, T. Beencke; R. McLelland, A. Lorenzutta, J. Creely; B. Staples, I. Scott, J. Haniotis, L. Tsombaras, D. Lindsay.
Referee: I. Timms.
Crowd: 2,000 (double-header).

* * *

HAKOAH: 3 (1) (H. Ninaus 2, L. Baumgartner).
CANTERBURY: 1 (1) (B. Wilcox).
Hakoah: G. McGuire; B. McGuire, T. Maxwell; R. Kearns, C. Thomson, R. McKnight; M. Bell, A. Sagi, L. Baumgartner, H. Ninaus, R. Fekete.
Canterbury: R. Corry; B. Lincoln, P. Munster; E. McLeod, T. North, D. Brown; G. Galbraith, B. Wilcox, D. Zivkovic, F. Cush, D. Yaager.
Referee: F. Sbisa.
Crowd: 2,000 (double-header).

* * *

APIA: 5 (0) (R. Chapman 2, J. Watkiss, W. Sinclair, K. Jaros).
POLONIA-NS: 3 (1) (K. Adamson, K. Witczak, J. Nowacki).
APIA: J. De Francesco; C. van Blerk, F. Bottalico; P. Hughes, J. Marston, K. Jaros; R. Chapman, W. Sinclair, J. Watkiss, J. Wong, R. McKellar.
Polonia-NS: W. Henderson; D. Calphy, H. Cebula; J. Mikula, B. Boland, J. Nowacki; K. Adamson, B. Gumowski, W. Hajduk, K. Witczak, B. Rosik.
Referee: J. Scarborough.
Crowd: 2,900 (double-header).

* * *

YUGAL: 2 (0) (L. Lazarevic 2).
BANKSTOWN: 2 (2) (W. Hume, N. Stiffle).
Yugal: K. Spiegel (M. Mazzina); H. Ringhoff, J. Mucillo; L. Lazarevic, M. Stojanovic, F. Dunaj (S. Ivancevic); J. Alagich, E. Schwarz, A. Nincevic, D. Palmer, J. Medina.
Bankstown: W. Rorke; S. Devlin, E. West; R. Cowling, R. Madden, C. Perkins; I. Brown, N. Stiffle, R. Hewitt, W. Hume (J. Turner), R. Marklew.
Referee: J. Scifleet.
Crowd: 2,900 (double-header).

* * *

REPLAY:

BANKSTOWN: 2 (1) (J. Turner, D. Madden).
YUGAL: 1 (0) (A. Nincevic).
Bankstown: W. Rorke; S. Devlin, E. West; R. Cowling, R. Madden, C. Perkins; N. Stiffle, D. Madden, W. Hume, J. Turner, I. Brown.
Yugal: Z. Katnic; H. Ringhoff, J. Mucillo; L. Lazarevic, S. Dragovic, C. Bowman; J. Alagich, E. Schwarz, A. Nincevic, J. Medina, B. Karlovic.
Referee: K. Lockrey.
Crowd: 2,800.

* * *

BUDAPEST: 4 (2) (J. Warren 2, J. Galambos, A. Stokes).
BLACKTOWN-BSK: 0 (0).
Blacktown-BSK: R. Naprita; E. Ostojic, C. Javenic; I. Milankovic, D. Zeman, S. Zoratto; F. Melinz, P. Zoratto, (S. Kosic), T. Jelisavcic, S. Dekany, D. Carr.
Budapest: M. Clarke; H. Stegbauer, P. Banicevic; H. Rodriguez, J. Pompor, M. Schaefer, J. Galambos, M. Krgin, J. Warren, A. Stokes, T. Zuckermann.
Referee: L. Wilson.
Crowd: 1,000 (double-header).

* * *

CORINTHIANS: 3 (1) (L. Bennett 2, S. Hart).
CROATIA: 1 (0) (E. Massey).
Corinthians: J. Bathurst; D. Lapwood, P. Dewhurst; B. Williams, R. Robinson, R. Hunter; D. Todd, L. Bennett, S. Hart, P. Irving, V. Ireland.
Croatia: O. Collazo (I. Djukic); J. Puig,

J. Gergely, I. Tomicic, A. Hetherington, N. Bischoff; M. Rinos, R. Frazer, E. Massey, R. Hoare, L. Schaumann.
Referee: N. Jones.
Crowd: 1,000 (double-header).

* * *

CUMBERLAND: 4 (3) (B. Kelly 2, J. Richardson, S. Turner).

WOLLONGONG OLYMPIC: 1 (0) (S. Periclosis).

Cumberland United: B. Stevens; W. Addison, P. Keen; G. Arnott, R. Folwell, G. McPhail; S. Turner, R. Hall, J. Richardson, B. Kelly, V. Reynolds.
Wollongong Olympic: P. Delhaas; J. Isedale, H. Egbers; B. Soldi, J. Cristlo, J. Hoogland; S. Periclosis, P. Peters, W. Polonis, J. Muhlbauer, E. Tolhurst.
Referee: L. Wilson.
Crowd: 3,500 (double-header).

* * *

PAN HELLENIC: 1 (1) (J. Fernie).
PRAGUE: 0 (0).

Pan Hellenic: J. Bout (P. Flessas); G. Yangou, D. Wright; S. Patrinos, J. Curry, C. Omeros; D. Gargale, B. Smith, J. Fernie, J. Pearson, D. Logan,
Prague: R. Lord; A. Falzon, J. Bond; P. Hrncir, G. Jones, S. Sherwin; R. Blitz, B. Tristram, N. Badaracco, L. Scheinflug, L. Gauto.
Referee: N. Jones.
Crowd: 3,500 (double-header).

* * *

QUARTERFINALS

BUDAPEST: 4 (2) (V. Fernandez 3, J. Vasvary).

CORINTHIANS: 1 (0) (P. Barnes).

Budapest: M. Clarke; H. Stegbauer, D Buchanan; S. Isaac, P. Banicevic, H. Rodriguez; J. Galambos, J. Vasvary, M. Krgin, V. Fernandez, G. Warren.

Les Scheinflug is all smiles as he toasts Prague's fourth Ampol victory from the Cup.

Corinthians: J. Bathurst; D. Lapwood, P. Dewhurst; B. Williams, R. Robinson, R. Hunter; S. Hart, L. Bennett, P. Barnes. V. Ireland, D. Todd.
Referee: F. Sbisa.
Crowd: 3,100 (double-header).

* * *

PAN HELLENIC: 2 (2) (D. Logan, B. Smith).

CUMBERLAND UNITED: 1 (0) (J. Richardson).

Pan Hellenic: J. Bout; G. Yangou, D. Wright; R. McKellar, C. Omeros; D. Gargale, B. Smith, J. Fernie, J. Pearson, D. Logan.
Cumberland United: B. Stevens; W. Addison, P. Keen; G. Arnott, R. Folwell, G. McPhail; S. Turner, B. Kelly, J. Richardson, M. Collins, V. Reynolds.
Referee: K. Lockrey.
Crowd: 3,100 (double-header).

* * *

APIA: 5 (4) (J. Watkiss 3, G. Giacometti, D. Falconer).

BANKSTOWN: 2 (0) (B. Jarvis, C. Perkins).

APIA: J. Roberts; C. van Blerk, S. Ackerley; P. Hughes, J. Marston, F. Bottalico; G. McLelland, D. Falconer, J. Wong, J. Watkiss, K. Jaros, G. Giacometti.
Bankstown: W. Rorke; R. Madden, T. West; B. Jarvis, R. Cowling, R. Hinksman; N. Stiffle, R. Heward, R. Bamforth, C. Perkins, R. Madden.
Referee: N. Jones.
Crowd: 4,000 (double-header).

* * *

HAKOAH: 0.
SOUTH COAST UNITED: 0.

Hakoah: G. McGuire; T. Edwards, I. Hillsdon; R. Kearns, M. Woods, D. Edwards; D. Walsh, A. Marnoch, L. Baumgartner, J. Christie, M. Bell.
South Coast United: B. Rhodes; A. Ringland, B. Salisbury; J. Kelly, P. Stanley, J. Harris; D. Mayers, J. Brownlie, J. Doherty, G. Barnett, D. Patterson.
Referee: S. Pundyk.
Crowd: 4,000 (double-header).

* * *

REPLAY:

SOUTH COAST UNITED: 4 (3) (G. Barnett 2, Doherty, D. Mayers).

HAKOAH: 3 (1) (L. Baumgartner, J. Christie, A. Marnoch).

South Coast United: I. Astill; A. Ringland, B. Salisbury; J. Harris, P. Stanley, M. Tolson; P. Beattie, C. Sharpley, J. Doherty, G. Barnett, D. Mayers.
Hakoah: G. McGuire; T. Edwards, I. Hillsdon; R. Kearns, C. Thomson, D. Edwards; D. Walsh, A. Marnoch, L. Baumgartner, J. Christie, M. Bell.
Referee: S. Pundyk.
Crowd: 1,500.

* * *

SEMIFINALS

BUDAPEST: 6 (2) (J. Galambos 3, V. Fernandez, G. Warren, T. Zuckermann).

PAN HELLENIC: 5 (2) (D. Logan 4, B. Smith).

Budapest: M. Clarke; N. Brisby (S. Isaac); T. Zuckermann; M. Schaefer, P. Banicevic, H. Rodriguez; J. Galambos, J. Warren, A. Stokes, V. Fernandez, G. Warren.
Pan Hellenic: P Flessas; J. Karyannis, D. Wright; R. McKellar, J. Curry, J. Fernie; R. Booth, B. Smith, D. Logan, S. Patrinos, J. Pearson.
Referee: A. Boskovic.
Crowd: 5,800 (double-header).

* * *

SOUTH COAST UNITED: 2 (1) (J. Doherty, G. Barnett).

APIA: 0 (0).

South Coast United: B. Rhodes; B. Salisbury, A. Ringland; J. Kelly, J. Harris, C. De Bruyn; P. Beattie, C. Sharpley, J. Doherty, G. Barnett, D. Mayers.
APIA: J. Roberts; C. van Blerk, S. Ackerley; P. Hughes, J. Marston, F. Bottalico; D. Falconer, G. Giacometti, J. Watkiss, J. Wong, K. Jaros.
Referee: S. Pundyk.
Crowd: 5,800 (double-header).

* * *

FINAL

BUDAPEST: 4 (1) (J. Warren 2, G. Warren, J. Galambos).

SOUTH COAST UNITED: 3 (1) (G. Barnett 3).

Budapest: M. Clarke; S. Isaac, T. Zuckermann; M. Schaefer, P. Banicevic, H. Rodriguez; A. Stokes, J. Warren, J. Galambos, V. Fernandez, G. Warren (F. Lang).
South Coast United: B. Rhodes; B. Salisbury, A. Ringland; J. Kelly, J. Harris, C. De Bruyn; P. Beattie, C. Sharpley, J. Doherty, G. Barnett, D. Mayers.
Referee: S. Pundyk.
Crowd: 3,700.

BOSTON FOOTBALLS

Made and Supplied by

BOSTON FOOTBALL & LEATHER GOODS MANUF. CO. PTY. LTD.

182 Campbell Street, Surry Hills, N.S.W.

Also

All Types of Industrial Gloves, Golf Bags, etc.

N.S.W. SPORTS STORE Pty. Ltd.

PHONE: 28-8284

Alan Kippax, Herb Geldard
Directors

Alan Crawford
Manager

AGENTS IN N.S.W. FOR

FAMOUS "ADIDAS", "LA PLATA" SOCCER SHOES

Multi-stud rubber sole 149/6

Plotkin "Royal Test" Soccer Balls 188/6

Artex 30 Panel Laceless (Made in Hungary) 199/6

We stock everything for the Soccer Player.

Special Terms for Clubs.

Crowds up -- yet down

Thanks to the resumption of overseas tours, more people watched soccer in Sydney in 1964 than the year before.

All matches in the Sydney metropolitan area, including South Coast's 11 home fixtures at Woonona, attracted 827,000 spectators — 37,000 more than in 1963.

The 1964 total attendance figure is misleading, however, as it includes 100,000 people who watched the season's international matches against Everton and Swiss club FC Basel.

In 1963 there were no international games yet the total attendance was 790,000.

If there had been no international tours the total Sydney attendance would only have been 727,000 in 1964 — a big drop on the last three years.

Crowds were down in 1964 in the competition proper which attracted 435,000 spectators as compared to 455,000 in 1963.

The Ampol Cup attendances were also smaller and the premiership finals were seen by 43,000 less spectators, mainly because there were no replays.

Total attendances in previous years, since the inception of the Federation in 1957, were:

1957:	**225,000**	**1961:**	**750,000**
1958:	**376,000**	**1962:**	**835,000**
1959:	**450,000**	**1963:**	**790,000**
1960:	**600,000**		

Whereas in 1963 the 10,000-spectator mark was bettered 13 times in club games, in 1964 only five matches reached five figures — all four premiership finals and the second round APIA v. Pan Hellenic competition clash.

Here is a breakdown on 1964's total attendance of 827,000 spectators:

Trial matches	:	**45,000**	**Div. II Premiership**	:	**60,000**
Ampol Cup	:	**45,000**	**Div. I Finals**	:	**61,000**
Federation Cup	:	**42,000**	**Div. II Finals**	:	**4,000**
Australian Championship	:	**6,000**	**Australia Cup**	:	**29,000**
Div. I Premiership	:	**435,000**	**International matches**	:	**100,000**

APIA maintained their position as Sydney's top drawcard, attracting 150,000 spectators to their 22 matches.

This is 14,000 less than in 1963 but then they played two double-headers which had drawn more than 17,000 spectators each.

Pan Hellenic were still firmly entrenched as the second drawcard with 133,000 spectators.

A long way behind came South Coast United who have gained 5,000 people on the previous year owing to tremendous support at home matches.

Hakoah occupied fourth place with a 6,000 increase but Prague slipped from 105,000 spectators in 1963 to 78,500.

Sydney district clubs filled the last four positions in the crowd appeal stakes, well behind the rest of the field.

Below is an analysis of the drawing power of the first division clubs in the 1964 competition with 1963 totals in brackets :

APIA	: **150,000**	**(164,000)**	**Budapest**	: **66,000**	**(83,000)**
Pan Hellenic	: **133,000**	**(161,000)**	**Croatia**	: **64,000**	**(61,000)**
South Coast Utd.	: **84,000**	**(79,000)**	**Cumberland**	: **54,500**	**(43,500)**
Hakoah	: **79,500**	**(73,000)**	**Canterbury**	: **40,500**	**(49,000)**
Prague	: **78,500**	**(105,000)**	**Bankstown**	: **38,000**	**(34,500)**
Yugal	: **77,000**	**(88,000)**	**Corinthians**	: **33,500**	**(Div.II)**

A jubilant Filippo Bottalico hoists the Bisleri Cup after APIA's runaway Grand Final win over Budapest.

EDWARDS OUR STAR

Trevor Edwards followed in the footsteps of Jim Kelly by winning SOCCER WORLD's 1964 top "star" award in his first season in Sydney soccer.

Hakoah's former Welsh international fullback averaged 4.23 points for 17 competition matches.

Jim Kelly won the award for the first time in 1961 although he had only arrived in Australia while the competition was in progress.

Kelly also topped the ratings in 1963 when he averaged 4.38.

Other "top stars" were Karl Jaros in 1960 and Pan Hellenic's Angelo Mavropoulos in 1962.

SOCCER WORLD's awards are based on the number of points collected by every first division player throughout the competition where every week marks ranging from 1 to 6 are awarded.

Eleven players averaged four "stars" or better in 1964, one less than the year before.

They are:

Trevor Edwards (Hakoah)	**4.23**	**Brian Smith (P. Hellenic)**	**4.05**
Pat Woods (SCU)	**4.21**	**Ron Corry (Canterbury)**	**4.00**
Alan Hetherington (Croatia)	**4.09**	**Fred Falzon (Prague)**	**4.00**
Norberto Bischoff (Croatia)	**4.05**	**Jim Harris (SCU)**	**4.00**
Omar Collazo (Croatia)	**4.05**	**Brian Rhodes (SCU)**	**4.00**

There is only one forward in this list, Brian Smith.

The emphasis on defence players is significant as the Sydney competition in 1964 was almost entirely geared on defensive football and good forward play was a precious commodity.

These were the top three players in every position, based on points collected every week throughout the competition in SOCCER WORLD:

Goalkeepers: 1 0. Collazo (Croatia), 2 R. Corry (Canterbury), 3 B: Rhodes (SCU).

Right fullbacks: 1 T. Edwards (Hakoah), 2 P. Woods (SCU), 3 A. Falzon (Prague).

Left fullbacks: 1 S. Ackerley (APIA), 2 P. Keen (Cumberland), 3 G. Nuttall (Canterbury).

Right halves: 1 P. Hughes (APIA), 2 J. Kelly (SCU), 3 M. Schaefer (Budapest).

Centre halves: 1 A. Hetherington (Croatia), 2 J. Harris (SCU), 3 R. Folwell (Cumberland).

Left halves: 1 N. Bischoff (Croatia), 2 H. Rodriguez (Budapest), 3 G. McPhail (Cumberland).

Right wingers: 1 S. Turner (Cumberland), 2 N. Stiffle (Bankstown), 3 R. Blitz (Prague).

Inside rights: 1 B. Smith (Pan Hellenic), 2 R. Hewitt (Bankstown), 3 J. Warren (Budapest).

Centre forwards: 1 E. Massey (Croatia), 2 J. Doherty (SCU), 3 J. Watkiss (PIA).

Outside lefts: 1 J. Pearson (Pan Hellenic), 2 W. Perry (SCU), 3 V. Reynolds (Cumberland).

The "team of the year" based on points awarded by SOCCER World throughout the 22 competition rounds is:

O. COLLAZO
(Croatia)

T. EDWARDS (Hakoah) — S. ACKERLEY (APIA)

P. HUGHES (APIA) — A. HETHERINGTON (Croatia) — N. BISCHOFF (Croatia)

B. SMITH (Pan Hellenic) — J. WONG (APIA)

S. TURNER (Cumberland) — E. MASSEY (Croatia) — J. PEARSON (Pan Hellenic)

REPIN'S
COFFEE CENTRES

Repin's invite you to choose from Sydney's finest selection of imported coffee blends at their 6 ultra-modern coffee centres. And Repin's fully-trained advisers are permanently on hand to assist and advise you on any coffee problems you may have; including selection of blends and brewing methods.

★ *Call in and try a cup of Repin's Coffee or Tea — with a Continental cake or Danish pastry, fresh from our own bakeshop.*

★ *Take time out for a well-deserved coffee break and enjoy the rich, all-coffee flavour of Repin's at any one of these conveniently located Coffee Centres:*

130 King Street, Sydney. 28-5198
"Moka", 68 Darlinghurst Rd., Kings Cross. 31-8478
337 George Street, Sydney. 29-2944
102 Market Street, Sydney. 28-6034
175 Pitt Street, Sydney. 25-2455
Top Ryde Regional Shopping Centre.

"Goleador" Watkiss

APIA's representative centre-forward John Watkiss topped the Sydney goalscoring list in 1964.

He scored 24 goals in the competition and also notched another 14 in other official matches, including a record five goals in the Grand Final and two in the interstate match against Newcastle which clinched the national championship for NSW.

Watkiss' 24 competition goals were the least by any top goalscorer since the inception of the Federation.

The 1963 "goleador", Prague's Brian Tristram, scored 32 goals and the record is held by Herbert Ninaus who netted 46 in 1960 when he played for Prague.

Below is the full list of all first division goalscorers in 1964:

J. Watkiss (APIA)	**24**	E. Holder (Hakoah)	5
J. Galambos (Budapest)	**20**	K. Jaros (APIA)	5
D. Logan (Pan Hellenic)	**17**	M. Johnson (SCU)	5
G. Barnett (SCU)	15	J. Medina (Yugal)	5
H. Ninaus (Hakoah)	15	S. Patrinos (Pan Hellenic)	5
A. Nincevic (Yugal)	14	L. Schauman (Croatia)	5
J. Richardson (Cum'land)	14	E. Schwarz (Yugal)	5
B. Tristram (Prague)	13	J. Wong (APIA)	5
P. Barnes (Corinthians)	11	J. Brownlie (SCU)	4
V. Fernandez (Budapest)	11	J. Doherty (SCU)	4
B. Kelly (Cumberland)	11	R. Folwell (Cumberland)	4
L. Scheinflug (Prague)	11	V. Reynolds (Cumberland)	4
B. Smith (Pan Hellenic)	10	D. Sandell (Cumberland)	4
J. Alagich (Yugal)	9	D. Todd (Corinthians)	4
R. Baker (Canterbury)	9	N. Badaracco (Prague)	3
M. Collins (Cumberland)	9	N. Cossettini (APIA)	3
R. Hewitt (Bankstown)	9	T. Edwards (Hakoah)	3
D. Palmer (Yugal)	9	D. Gargale (Pan Hellenic)	3
J. Warren (Budapest)	9	V. Ireland (Corinthians)	3
R. Hoare (Croatia)	8	G. Nutt (Corinthians)	3
R. Bamforth (Bankstown)	7	W. Perry (SCU)	3
L. Bennett (Corinthians)	7	H. Rodriguez (Budapest)	3
R. Blitz (Prague)	7	A. Stokes (Budapest)	3
J. Fernie (Pan Hellenic)	7	J. Turner (Bankstown)	3
G. Giacometti (APIA)	7	N. Bischoff (Croatia)	2
E. Massey (Croatia)	7	R. Dougan (Canterbury)	2
M. Rinos (Croatia)	7	J. Eleftheriadis (P. Hell.)	2
W. Sinclair (APIA)	7	B. Gold (Hakoah)	2
G. Sleight (Prague)	7	P. Irving (Corinthians)	2
D. Yaager (Canterbury)	7	M. Krgin (Budapest)	2
S. Hart (Corinthians)	6	L. Lazarevic (Yugal)	2
W. Hume (Bankstown)	6	R. Marklew (Bankstown)	2
N. Stiffle (Bankstown)	6	A. Marnoch (Hakoah)	2
L. Baumgartner (Hakoah)	5	J. Pearson (Pan Hellenic)	2
J. Christie (Hakoah)	5	M. Schaefer (Budapest)	2
D. Falconer (APIA)	5	W. Travers (Canterbury)	2
R. Frazer (Croatia)	5	C. van Blerk (APIA)	2
L. Gauto (Prague)	5	B. Williams (Corinthians)	2

M. Bell (Hakoah)	1
R. Booth (Pan Hellenic)	1
D. Brown (Canterbury)	1
P. Buendia (Canterbury)	1
T. Ewing (Canterbury)	1
R. Fekete (Hakoah)	1
J. Gergely (Croatia)	1
R. Hall (Cumberland)	1
J. Hewlett (Hakoah)	1
T. Hill (Corinthians)	1
J. Hood (Hakoah)	1
P. Hrncir (Prague)	1
S. Isaac (Budapest)	1
K. Kauz (Hakoah)	1
R. Kearns (Hakoah)	1
J. Kelly (SCU)	1
N. Korlovic (Yugal)	1
C. Lorenzo (Canterbury)	1
D. Mayers (SCU)	1
J. Mucillo (Yugal)	1
E. McLeod (Canterbury)	1
C. Omeros (Pan Hellenic)	1
G. O'Shaughnessy (C'bury)	1
C. Perkins (Bankstown)	1
S. Rafaneli (Yugal)	1
B. Salisbury (SCU)	1
R. Shepherd (Bankstown)	1
P. Stanley (SCU)	1
W. Tamandl (Prague)	1
M. Tolson (SCU)	1
I. Tomicic (Croatia)	1
N. Townsend (Cum'land)	1
S. Turner (Cumberland)	1
G. Warren (Budapest)	1
P. Woods (SCU)	1
T. Zuckermann (Budapest)	1

Own goalscorers:

T. Arnold (Corinthians)
F. Bottalico (APIA)
R. Dougan (Canterbury)
R. Frazer (Croatia)
J. Harris (SCU)
D. Lapwood (Corinthians)
J. Puig (Croatia)
R. Robinson (Corinthians)
H. Rodriguez (Budapest)
C. van Blerk (APIA)
D. Wright (Pan Hellenic)

Previous top Federation goalscorers were:

- 1957 — Bruce Young (Canterbury) 30
- 1958 — Len Quested (Auburn) 28
- 1959 — Leo Baumgartner (Prague) 32
- 1960 — Herbert Ninaus (Prague) 46
- 1961 — Les Schauman (Budapest) 28
- 1962 — Vernon Wentzel (APIA) 28
- 1963 — Brian Tristram (Prague) 32

SOCCER SHIRTS & SHORTS
ATHLETIC & BASKETBALL SINGLETS & SHORTS
TRACK SUITS
WOOL TIGHTS

FOR ALL SPORTSMEN & WOMEN

HOLMAC PRODUCTS PTY. LTD.

BOX 5, P.O., GREENACRE, N.S.W. TEL.: 642-4848.

Roberts Road, Chullora.

Representative honor roll

Every Sydney club contributed players to NSW representative teams in 1964.

No less than 41 players were "capped" by the selectors in interstate games, international matches against Everton and on the October tour of New Caledonia and New Zealand.

Below is the list of players who gained representative honors in 1964.

When Everton is shown in capital letters it indicates selection in the Australian "test" team against the Liverpudlians.

We have grouped under the caption of Islands Tour all the 15 NSW players chosen for the tour.

Stan ACKERLEY (APIA): Qld, Newcastle, Islands Tour.
Peter BARNES (Corinthians): Queensland.
Graham BARNETT (SCU): EVERTON.
Leopold BAUMGARTNER (Hakoah): EVERTON, Everton.
Roy BLITZ (Prague): Everton, Newcastle, Islands Tour.
Ron CORRY (Canterbury): Islands Tour.
John DOHERTY (SCU): Qld, Newcastle, Islands Tour.
Trevor EDWARDS (Hakoah): EVERTON twice, WA, Newcastle, Islands Tour.
Dick FOLWELL (Cumberland): Qld, Newcastle, Islands Tour.
Luis GAUTO (Prague): Everton.
Ron HEWITT (Bankstown): Western Australia.
Eric HOLDER (Hakoah): Western Australia.
Peter HRNCIR (Prague): EVERTON.
Pat HUGHES (APIA): Qld, Everton, Islands Tour.
Adauto IGLESIAS (APIA): EVERTON.
Karl JAROS (APIA): EVERTON, Everton.
Peter KEEN (Cumberland): Queensland.
Ljubissa LAZAREVIC (Yugal): Western Australia.
Ron LORD (Prague): EVERTON, Everton, Newcastle, Islands Tour.
Alan MARNOCH (Hakoah): Western Australia.
Eduardo MASSEY (Metro): Queensland.
Joe MUCILLO (Yugal): Western Australia.
Gerry McGUIRE (Hakoah): Queensland, Western Australia.
George McPHAIL (Cumberland): Queensland.
Herbert NINAUS (Hakoah): EVERTON twice, WA.
Vic REYNOLDS (Cumberland): EVERTON, Newcastle, Islands Tour.
Barry SALISBURY (SCU): EVERTON twice.
Manfred SCHAEFER (Budapest): Newcastle, Islands Tour.
Les SCHAUMAN (Metro): Everton.

Les SCHEINFLUG (Prague): EVERTON twice, Everton, Newcastle, Islands Tour.
Stuart SHERWIN (Prague): Everton.
Brian SMITH (Pan Hellenic): Qld, Everton, Newcastle, Islands Tour.
Herbert STEGBAUER (Budapest): Islands Tour.
Nelson STIFFLE (Bankstown): Western Australia.
Mita STOJANOVIC (Yugal): EVERTON, Everton.
Stan TURNER (Cumberland): Queensland.
John WARREN (Budapest): Islands Tour.
John WATKISS (APIA): Newcastle, Islands Tour.
Johnny WONG (APIA): Queensland.
Matt WOODS (Hakoah): EVERTON, Everton, WA.
Dennis YAAGER (Canterbury): Western Australia.

Metro and Pan Hellenic players crowd Bout's defence in this incident of the first round competition match at Wentworth Park won 4-2 by the visitors.

JUNIORS PROGRESS

— By KEITH GILMOUR —

A final note of triumph sounded towards the season's end, when the NSW Amateur Association decided to support the Amateur League for under-16 and 18 representative teams.

Ten inter-district representative teams in the two grades will play throughout the season in 1965.

The Federation has allocated £2500 to provide the best available coaches and facilities.

A regular reporting system on potential stars will be instituted.

Here, at last, is the Federation, amateurs and coaches, combining to do their collective best to give the local boys soccer skill at the age when, over past years, early promise turned backwards instead of forward.

Federation clubs will still have to be patient, however.

They already have Sydney's best under-18 footballers.

The 1965 under-16's will require three years of the best coaching that they can be given before the first of them are ready for first division.

The Sydney associations, with 38,000 registered players, Newcastle-Macquarie-Maitland (6500) and Illawarra (3000) broke all previous records, school players being excluded from these figures.

Sydney should gain another 5000 young players in 1965.

With good local organisation, the sky is the limit numerically.

1964's main junior finals were played at Seymour Shaw and Arlington Parks.

Yearly age groupings for the State championships proved successful.

Newcastle topped the bill with four wins.

Final scores were:

"A" grade	Canterbury v. Riverina	4-3
Under-21	Newcastle v. Canterbury	7-5
Under-18	Illawarra v. Canterbury	3-1
Under-16	Canterbury v. Newcastle	2-0
Under-15	Newcastle v. St. George	5-0
Under-14	Granville v. Illawarra	1-0
Under-13	Newcastle v. Canterbury	3-0
Under-12	St. George v. Macquarie	2-1
Under-11	Sutherland v. Newcastle	3-1
Under-10	Macquarie v. Bankstown	3-2
Under-9	Newcastle v. Sutherland	2-1
Under-8	Macquarie v. Sutherland	1-0

NSW sent an under-18 team to Brisbane, and won 4-2.

Minor tours included St. Helens (Queensland) teams to Bankstown and South Tasmania to Gladesville area.

Canterbury and Bankstown showed their skill in the Lidcombe night games.

The Tasman Sea is now regularly crossed by junior sides.

The CHS open grade team had a magnificent tour of the Dominion.

Heavy grounds and vigorous tackles created some problems.

The Victorian juniors staged an imaginative Australian XI v. NZ match, won by the Australians 1-0 at Olympic Park, Melbourne.

The main Sydney match was won 3-2 by NSW.

Catholic schools made some limited soccer progress.

GPS schools again shunned the game.

One GPS headmaster spoke up for broadening the scope of GPS sports, and herein lies the chance for advancement.

The Australian Federation, in setting up a national junior unit, could consider an interstate under-15 series.

With school holidays and cheap concession fares available, costs could be limited.

The products of such an enterprise would be virtually beyond price.

South Coast's fine record

South Coast United's three teams, in first, second and third grade, totalled 88 competition points in 1964.

Thus South Coast won the "unofficial club championship" with APIA one point behind, Hakoah third and Budapest fourth, all with more than 80 points.

This is how the teams ranked with competititon points in all three grades added up:

South Coast United	: 88	Bankstown	: 64
APIA	: 87	Canterbury	: 61
Hakoah	: 83	Cumberland United	: 58
Budapest	: 82	Yugal	: 57
Pan Hellenic	: 68	Corinthians	: 41
Prague	: 65	Croatia	: 40

All-time placings

The table below shows the final placings of all teams in the NSW Federation first division since 1957.

The revealing figures show that of the original 11 teams in 1957 only three have remained: Prague, Hakoah and APIA.

So far only one club has succeeded in coming back after relegation: Polonia-NS.

For the better understanding and appreciation of the table we remind you that:

- Lane Cove merged with North Side, the club later became North Side-EPT and finally, in 1961, Polonia-North Side.
- The present South Coast United is regarded as the continuation of Corrimal.
- Cumberland was formed in 1964 by merging Gladesville and Auburn.
- Of the relegated teams Eastern Suburbs and Villawood have disbanded.

	1957	1958	1959	1960	1961	1962	1963	1964
Canterbury	1	2	5	3	2	11	7	12
Auburn	3	3	6	4	9	9	12	—
Bankstown	3	7	12	8	8	6	10	10
Gladesville	4	6	8	5	11	10	5	—
Prague	5	4	1	1	1	5	1	4
Hakoah	6	5	4	9	3	2	9	7
Lane Cove	7	—	—	—	—	—	—	—
Sydney Austral	8	9	9	10	12	—	—	—
APIA	9	8	2	2	6	3	2	1
Concord	10	11	14	—	—	—	—	—
Eastern Suburbs	11	—	—	—	—	—	—	—
Corrimal	—	1	3	11	—	—	—	—
North Side	—	10	7	7	—	—	—	—
Villawood	—	12	—	—	—	—	—	—
Granville	—	—	10	10	—	—	—	—
Budapest	—	—	11	6	7	1	6	2
Balgownie	—	—	13	13	—	—	—	—
Manly	—	—	—	14	—	—	—	—
Pan Hellenic	—	—	—	—	4	7	4	6
Polonia-NS	—	—	—	—	5	12	—	—
South Coast Utd.	—	—	—	—	10	8	3	3
Yugal	—	—	—	—	—	4	8	5
Croatia	—	—	—	—	—	—	11	9
Cumberland	—	—	—	—	—	—	—	8
Corinthians	—	—	—	—	—	—	—	11

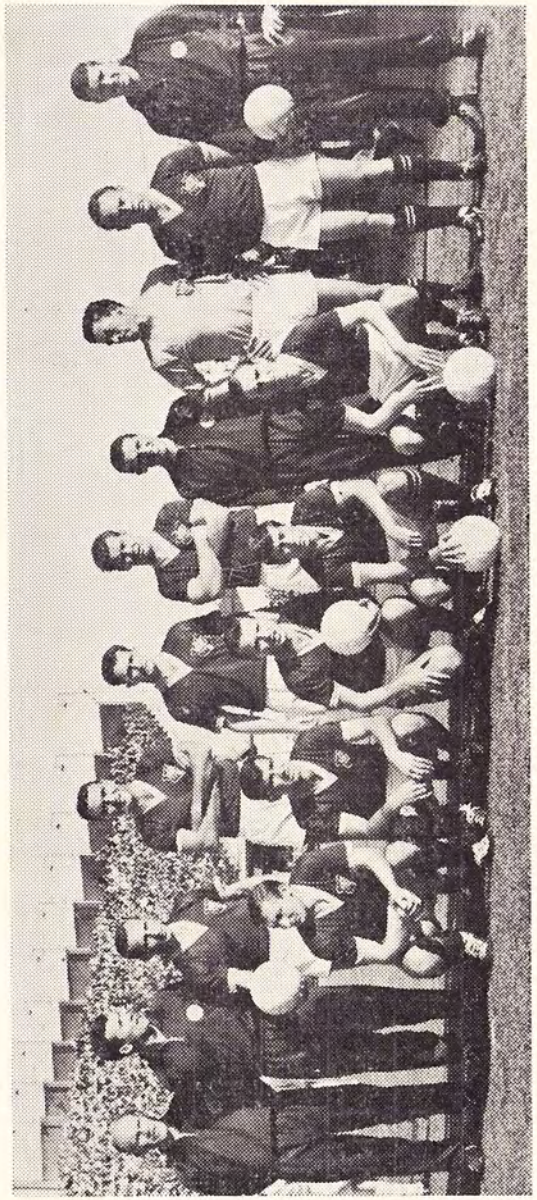

The Australian squad for the second "test" against Everton in Sydney — from left to right, standing: Pat Woods, Adams, Jurecki, Matt Woods, Salisbury, Ninaus, Barnett, Iglesias, Baumgartner, McGuire. Front row: Kowalec, Micic, Scheinflug, Reynolds, Edwards.

NSW's interstate record

v. QUEENSLAND

1890	NSW	1	Queensland	1,	Sydney
1890	NSW	0	Queensland	1,	Sydney
1898	NSW	2	Queensland	3,	Brisbane
1898	NSW	2	Queensland	3,	Brisbane
1912	NSW	6	Queensland	0,	Sydney
1912	NSW	2	Queensland	1,	Sydney
1912	NSW	3	Queensland	1,	Brisbane
1913	NSW	2	Queensland	3,	Sydney
1913	NSW	2	Queensland	3,	Sydney
1913	NSW	1	Queensland	0,	Sydney
1914	NSW	2	Queensland	3,	Brisbane
1914	NSW	0	Queensland	0,	Brisbane
1915	NSW	4	Queensland	2,	Sydney
1920	NSW	5	Queensland	0,	Brisbane
1920	NSW	2	Queensland	2,	Brisbane
1920	NSW	3	Queensland	0,	Sydney
1920	NSW	2	Queensland	0,	Sydney
1921	NSW	0	Queensland	2,	Sydney
1921	NSW	1	Queensland	1,	Sydney
1921	NSW	4	Queensland	1,	Brisbane
1921	NSW	2	Queensland	2,	Brisbane
1922	NSW	3	Queensland	2,	Sydney
1922	NSW	1	Queensland	0,	Brisbane
1922	NSW	2	Queensland	0,	Brisbane
1923	NSW	3	Queensland	0,	Brisbane
1923	NSW	5	Queensland	2,	Brisbane
1924	NSW	3	Queensland	0,	Sydney
1926	NSW	4	Queensland	5,	Brisbane
1926	NSW	0	Queensland	2,	Brisbane
1928	NSW	4	Queensland	3,	Brisbane
1928	NSW	4	Queensland	3,	Brisbane
1929	NSW	2	Queensland	0,	Brisbane
1929	NSW	4	Queensland	5,	Brisbane
1930	NSW	9	Queensland	0,	Sydney
1930	NSW	4	Queensland	1,	Newcastle
1930	NSW	4	Queensland	1,	Brisbane
1930	NSW	7	Queensland	0,	Brisbane
1932	NSW	9	Queensland	1,	Wallsend
1933	NSW	10	Queensland	4,	Brisbane
1933	NSW	12	Queensland	2,	Brisbane
1935	NSW	3	Queensland	5,	Brisbane
1935	NSW	9	Queensland	3,	Brisbane

1938	NSW	8	Queensland	2,	Sydney
1939	NSW	2	Queensland	4,	Brisbane
1939	NSW	2	Queensland	4,	Brisbane
1939	NSW	4	Queensland	3,	Ipswich
1946	NSW	3	Queensland	0,	Brisbane
1946	NSW	10	Queensland	2,	Ipswich
1948	NSW	4	Queensland	0,	Newcastle
1948	NSW	11	Queensland	2,	Sydney
1948	NSW	3	Queensland	2,	Brisbane
1948	NSW	3	Queensland	3,	Brisbane
1950	NSW	2	Queensland	0,	Brisbane
1950	NSW	2	Queensland	3,	Ipswich

Prague's Walter Tamandl elegantly heads the ball in the Australia Cup match against Lake Macquarie. Prague won 3-0.

1952	NSW	4	Queensland	3,	Melbourne
1954	NSW	5	Queensland	3,	Adelaide
1956	NSW	1	Queensland	2,	Brisbane
1956	NSW	2	Queensland	6,	Brisbane
1956	NSW	2	Queensland	6,	Newcastle
1956	NSW	3	Queensland	5,	Sydney
1957	NSW	2	Queensland	2,	Brisbane
1957	NSW	1	Queensland	3,	Brisbane
1957	NSW	5	Queensland	2,	Sydney
1957	NSW	6	Queensland	4,	Wallsend
1960	NSW	4	Queensland	4,	Melbourne
1961	NSW	3	Queensland	2,	Brisbane
1962	NSW	3	Queensland	2,	Sydney
1962	NSW	3	Queensland	1,	Brisbane
1962	NSW	4	Queensland	3,	Sydney
1964	NSW	6	Queensland	0,	Sydney

Played: 70 Won: 43 Lost: 19 Drew: 8

v. VICTORIA

1883	NSW	2	Victoria	2,	East Melbourne
1883	NSW	2	Victoria	2,	South Melbourne
1884	NSW	4	Victoria	1,	Sydney
1884	NSW	1	Victoria	0,	Sydney
1885	NSW	0	Victoria	3,	Melbourne
1886	NSW	3	Victoria	1,	Sydney
1887	NSW	2	Victoria	2,	Melbourne
1888	NSW	1	Victoria	2,	Sydney
1913	NSW	2	Victoria	3,	Melbourne
1913	NSW	1	Victoria	1,	Melbourne
1914	NSW	0	Victoria	1,	Melbourne
1914	NSW	2	Victoria	3,	Melbourne
1923	NSW	5	Victoria	1,	Sydney
1928	NSW	2	Victoria	3,	Sydney
1932	NSW	7	Victoria	0,	Gladesville
1936	NSW	10	Victoria	0,	Adelaide
1940	NSW	4	Victoria	2,	Sydney
1952	NSW	1	Victoria	3,	Melbourne
1954	NSW	2	Victoria	2,	Adelaide
1955	NSW	4	Victoria	1,	Melbourne
1955	NSW	0	Victoria	2,	Wallsend
1955	NSW	4	Victoria	1,	Lambert Park
1956	NSW	1	Victoria	4,	Melbourne
1956	NSW	0	Victoria	5,	Melbourne
1960	NSW	1	Victoria	4,	Melbourne

1962	NSW	1	Victoria	0,	Melbourne
1962	NSW	2	Victoria	0,	Melbourne
1962	NSW	3	Victoria	4,	Sydney
1963	NSW	3	Victoria	2,	Sydney

Played: 29 Won: 12 Lost: 12 Drew: 5

v. SOUTH AUSTRALIA

1932	NSW	4	Sth. Australia	1,	Wallsend
1932	NSW	6	Sth. Australia	1,	Sydney
1936	NSW	6	Sth. Australia	0,	Adelaide
1952	NSW	6	Sth. Australia	1,	Melbourne
1954	NSW	6	Sth. Australia	1,	Adelaide
1960	NSW	3	Sth. Australia	2,	Melbourne
1961	NSW	2	Sth. Australia	2,	Adelaide
1962	NSW	1	Sth. Australia	1,	Sydney
1963	NSW	1	Sth. Australia	3,	Adelaide

Played: 9 Won: 6 Lost: 1 Drew: 2

v. WEST AUSTRALIA

1909	NSW	3	W. Australia	1,	Sydney
1909	NSW	2	W. Australia	2,	Sydney
1954	NSW	1	W. Australia	0,	Adelaide
1964	NSW	4	W. Australia	2,	Melbourne

Played: 4 Won: 3 Drew: 1

v. TASMANIA

1911	NSW	5	Tasmania	3,	Hobart
1912	NSW	11	Tasmania	0,	Sydney
1932	NSW	11	Tasmania	1,	Newcastle
1954	NSW	10	Tasmania	1,	Adelaide
1963	NSW	7	Tasmania	0,	Sydney

Played: 5 Won: 5

NSW's INTERSTATE TOTAL:

Played: 117 Won: 69 Lost: 32 Drew: 16

PREMIERSHIP HONORS

STATE ASSOCIATION SERIES

1928—Cessnock
1929—Cessnock
1930—Adamstown
1931—Weston
1932—Wallsend
1933—Wallsend
1934—Adamstown
1935—Adamstown
1936—Weston
1937—Goodyear
1938—Goodyear
1939—Goodyear
1940—Metters
1941—Metters
1942—Wallsend
1943—Corrimal Rangers

STATE LEAGUE SERIES

1943—Wallsend
1944—Metters
1945—Canterbury-Bankstown
1946—Leichhardt Annandale
1947—Lake Macquarie
1948—Adamstown
1949—Leichhardt-Annandale
1950—Leichhardt-Annandale
1951—Wallsend
1952—Granville
1953—Wallsend
1954—Cessnock
1955—Leichhardt-Annandale
1956—Corrimal

STATE LEAGUE CUP

1943—Leichhardt-Annandale
1944—Wallsend
1945—West Wallsend
1946—Canterbury-Bankstown
1947—Corrimal Rangers
1948—Leichhardt-Annandale
1949—Leichhardt-Annandale
1950—Wallsend
1951—Granville
1952—Wallsend
1953—Auburn
1954—Corrimal
1955—Corrimal
1956—Leichhardt-Annandale

STATE CUP WINNERS

RAINSFORD TROPHY

1885—Granville
1886—Granville
1887—Hamilton Athletic

GARDINER CUP

1888—Caledonians
1889—Pyrmont Rangers
1890—Pyrmont Rangers
1891—Parkgrove
1892—Minmi Rangers
1893—Pyrmont Rangers
1894—Pyrmont Rangers
1895—Balmain
1896—Balmain
1897—Balmain
1898—Pyrmont Volunteers
1899—Pyrmont Rangers
1900—West Wallsend
1901—West Wallsend
1902—Pyrmont Rangers
1903—Pyrmont
1904—Granville
1905—Balmain
1906—Glebe
1907—Broadmeadow R.A.
1908—Pyrmont
1909—Adamstown
1910—H.M.S. Powerful
1911—Balmain
1912—Balmain
1913—Leichhardt-Annandale
1914—Granville
1915—Balmain
1916—World War I.
1917—World War I.
1918—Weston
1919—Balmain Fernleigh
1920—Balmain Fernleigh
1921—West Wallsend
1922—Granville
1923—West Wallsend
1924—West Wallsend
1925—Adamstown
1926—West Wallsend
1927—Gladesville-Ryde
1928—Thirroul

STATE ASSOCIATION CUP

1928—Aberdare	1934—Weston	1940—Metters
1929—Cessnock	1935—Metters	1941—Leichhardt-Annandale
1930—Adamstown	1936—Weston	1942—Wallsend
1931—West Wallsend	1937—Wallsend	1943—Merewether
1932—Weston	1938—Metters	1944—Merewether
1933—St. George	1939—Weston	

FEDERATION HONORS

AMPOL CUP :—

	I	II	III	IV
1957	Hakoah	Lane Cove	Canterbury	Sydney Austral
1958	Canterbury	Hakoah	Corrimal	Prague
1959	Prague	Auburn	Canterbury	Corrimal
1960	Budapest	APIA	Prague	Hakoah
1961	Prague	Hakoah	APIA Canterbury	equal third
1962	Prague	Canterbury	APIA	Yugal
1963	Yugal	Auburn	APIA	Prague
1964	Prague	APIA	Budapest	Croatia

FEDERATION CUP :—

	I	II	III	IV
1957	Canterbury	Gladesville	Bankstown	Prague
1958	Canterbury	Prague	Lane Cove APIA	equal third
1959	Hakoah	Prague	Canterbury	Budapest
1960	Bankstown	Canterbury	Budapest	Auburn
1961	Hakoah	Canterbury	Auburn	Budapest
1962	APIA	Canterbury	Gladesville	Budapest
1963	Hakoah	South Coast	Canterbury	Gladesville
1964	Budapest	South Coast	APIA Pan Hellenic	equal third

PREMIERSHIP :—

	I.	II	III	IV
1957	Canterbury	Auburn	Bankstown	Gladesville
1958	Corrimal	Canterbury	Auburn	Prague
1959	Prague	APIA	Corrimal	Hakoah
1960	Prague	APIA	Canterbury	Auburn
1961	Prague	Canterbury	Hakoah	Pan Hellenic
1962	Budapest	Hakoah	APIA	Yugal
1963	Prague	APIA	South Coast	Pan Hellenic
1964	APIA	Budapest	South Coast	Prague

GRAND FINAL WINNERS :—

1957	Auburn d. Canterbury	4-3 (1-1)
1958	Canterbury d. Auburn	2-1 (1-1)
1959	Prague d. APIA	3-2 (2-0)
1960	Canterbury d. Prague	5-2 (2-1)
1961	Hakoah d. Canterbury	4-1 (1-1)
1962	Hakoah d. Budapest	4-2 (3-0)
1963	South Coast United d. APIA	4-0 (3-0)
1964	APIA d. Budapest	7-2 (2-1)

SECOND DIVISION WINNERS :—

1957 Villawood	1960 Pan Hellenic	1962 Croatia
1958 Budapest	1961 Yugal	1963 Corinthians
1959 Neerlandia (Manly)		1964 Polonia-NS

Good year for referees

There was a noticeable improvement in the standard of Sydney refereeing in 1964.

The referees, always well versed on the rules of the game, used better judgment and more commonsense, but perhaps the most pleasing feature was that greater uniformity was achieved.

This resulted in the almost complete absence of ugly incidents in 1964, one of the quietest years on record.

The referees did not hesitate to order off offending players — a record 24 received their marching orders throughout the first division competition.

Sydney's first division matches were controlled by 14 referees, a bigger number than in any previous season.

Tony Boskovic was the busiest.

Besides taking the field in 21 competition matches, he also refereed the Ampol Cup Final, the Grand Final, two Everton matches including the Melbourne "Test" and Australia Cup and Australian Representative Championship ties.

Boskovic also got his FIFA international referees' ticket together with South Australia's Bill Hosie.

Young Dutch-born Hank Eilerts emerged as one of Sydney's top referees in 1964 and a lot more should be heard of him in the future.

Frank Sbisa left the ranks of the referees midway through the season to become APIA's secretary but Harold Parsons came out of semi-retirement as did Stan Liebermann, although he did not referee any first division games.

Below is the list of all first division referees and the number of competition matches they controlled in 1964:

A. Boskovic	**21**	**H. Parsons**	**8**
K. Lockrey	**20**	**S. Pundyk**	**8**
H. Eilerts	**16**	**D. Buchan**	**5**
F. Woolman	**12**	**I. Timms**	**4**
J. Scarborough	**11**	**L. Wilson**	**2**
N. Jones	**10**	**W. Cousins**	**1**
F. Sbisa	**10**	**W. Irons**	**1**

PLASTAROC

CORPORATION PTY. LTD.

Subsidiary of

JOHN M. THOMSON & CO. PTY. LTD.

General Plastering Contractors

&

Accoustic Finishing

201 VICTORIA ROAD, GLADESVILLE

Recent Contracts include —

★ IBM BUILDING

★ SWIRE HOUSE

★ MENZIES HOTEL

★ CHEVRON HOTEL

★ MAIL HANDLING EXCHANGE

★ COMMERCIAL UNION BUILDING

For every type of industrial and commercial plastering and accoustic spraying —

JOHN M. THOMSON & Co. Pty. Ltd.

PHONE 89-2526
89-1504

VICTORIA'S DOUBLE ACT

— By BOB LOW —

Lift the lid off Melbourne soccer and what do you find in 1964?

A season which most certainly won't go down in the annals of the game as one of the best as far as administration is concerned.

Once again the State League clubs must shoulder the blame as the selfish interests and actions of their delegates have reduced the Federation to shambles.

It's no secret that more than a few delegates have neither the basic knowledge of soccer administration nor the aptitude to learn by their all too frequent mistakes.

There is too much intrigue between small bands of officials, too many meetings where decisions are chopped and changed, reversed and turned around so that the original theme is almost forgotten, by smug men, who are all too concerned with the ego of their clubs and are unmindful of their responsibilities to the game in general.

The general trend of administration shows there is plenty of room for improvement. But the paying public who keep the game going and who have been mighty patient, have so far not had any fillip from those in authority.

The other half of Victoria's act shows a much brighter picture.

From the playing point of view the soccer boys in Melbourne did us proud and once again emphasised their power in Australian soccer.

For the second year running the Australia Cup came to Melbourne. And although George Cross may have had "Lady Luck" on their side against Sydney's APIA, they nevertheless won through. And Australia-wide it was acknowledged that Victoria's 3-1 defeat against Everton was the best performance against the touring side.

In the interstate series only a shock reversal against Queensland cost us this title. But good luck to New South Wales who finished on top.

The importation of overseas players was halted to some extent in 1964 mainly through the improved economic conditions in Europe. The pick of the players who came in 1964 were:—

McDaid, McPherson, Brown and Goldie (George Cross), Aldis (Slavia), Adam and J. Anderson (Hellas), Donlevy and Scott (Juventus), Service and Glennie (Alexander) and Nicol (Lions).

Of the juniors in the State League sides. Mandalis of Hellas was undoubtedly the "king pin": he topped the list of scorers in the State League.

Of the others, Surma, Barna and Abonyi of Melbourne maintained their promise while Mangopolous of Alexander and Plaskota of Polonia look like making the grade.

Fixtures and attendances were, to some extent, disappointing. At Olympic Park more than a few unattractive games were billed so at that venue and at other grounds attendances took a severe drop, a fact which should stir the ruling body into holding a serious inquiry.

Referees maintained some slight improvement, although most club officials will hotly deny this. It's still the same old adage.

The ruling body along with the FIFA visitors placed Bobby Lamb as our number one, a mantle he has taken over from Luigi Cadelli. But in my book and especially in league games, Geoff Harrison took the honors.

Ground improvements and the acquisition of new ones was another step forward.

At Middle Park it is a revelation. Three brand new stands accommodating over 3,000, a neat and trim playing arena, well laid out and concreted terracing, press box with phone and ample dressing and entertaining rooms make Hakoah and Hellas the envy of all other clubs.

But little Lions did a mighty job, all by themselves, when they acquired rough ground from the Essendon Council at Montgomery Park.

With some aid from this enterprising council and finance from officials and members together with plenty of hard work they have succeeded in having their own home: one with plenty of scope for improving as money becomes available.

A few clubs of course have done nothing but sit on the fence and hope that they will be offered the MCG or some such place without having to do much for it.

Team honors in 1964 went to South Melbourne Hellas, who in their sojourn in the State League clinched the league championship for the second time.

Hellas left their winninng run late but eight parts Greek added to three dashes of Scot made an attractive combination.

The three Scots, Adam, Johnny Anderson and Tommy Anderson together with young Mike Mandalis were the stars.

Runners-up in the league for the fourth time were the orthodox and direct playing George Cross who gave Melbourne soccer another great boost when they won the Australia Cup. With seven Scots in the side they again emphasised the value of a tartan contingent. None gave better service than Azzopardi, McDaid and Brown.

Local cup honors went to Slavia who won the Dockerty Cup for the first time. And with 10 British players they brought home the point that the superiority on the field has been wrested from their Continental counterparts.

COMPETITION TABLES

STATE LEAGUE

	W	D	L	F	A	P
SM-Hellas	13	4	5	55	41	30
George Cross	12	5	4	45	25	29
JUST	11	7	4	45	28	29
Juventus	11	5	6	38	26	27
Slavia	11	5	6	37	26	27
Polonia	10	6	6	46	25	26
Hakoah	7	6	9	44	48	20
Wilhelmina	8	4	10	40	48	20
Melbourne	7	3	12	42	56	17
Lions	5	5	12	41	59	15
Triestina	6	3	13	20	43	15
Alexander	4	1	17	21	49	9

FIRST DIVISION

	W	D	L	F	A	P
Croatia	18	3	1	75	18	39
Makedonia	17	3	2	68	20	37
Oakleigh	11	3	8	46	43	25
Moreland	10	4	8	51	41	24
Box Hill	10	4	8	36	31	24
Coburg	11	2	9	62	54	24
Sandringham	10	4	8	42	38	24
Sunshine City	7	2	13	38	57	16
Dandenong	7	2	13	42	65	16
Austria	6	2	14	38	60	14
Richmond	5	2	15	28	57	12
Bayswater	3	3	16	29	71	9

SECOND DIVISION

	W	D	L	F	A	P
Moonee Ponds	15	6	1	49	20	36
Collingwood	14	5	3	55	23	33
Fern. Gully	15	2	5	65	37	32
Libertas	12	3	7	38	35	27
Prahran	12	1	9	47	45	25
Brighton	10	4	8	46	37	24
Park Rangers	6	6	10	50	48	18
St. Albans	7	4	11	31	31	18
University	7	3	12	35	36	17
South Yarra	4	7	11	25	49	15
Williamstown	5	2	15	41	76	12
FND	3	1	18	25	70	7

THIRD DIVISION

	W	D	L	F	A	P
Ringwood	19	2	1	76	16	40
Springvale	18	2	2	90	23	38
Frankston	14	4	4	62	28	32
Trident	12	2	8	41	30	26
ICI	11	2	9	39	59	24
Moorabbin	11	1	10	33	39	23
Essendon	8	3	11	39	67	19
Northcote	7	4	11	34	45	18
Heidelberg	6	4	12	28	45	16
Sunshine H.	6	4	12	20	63	16
Croydon	5	3	15	34	81	12
*Rosebud	0	0	22	0	0	0

* (withdrawn)

FOURTH DIVISION

	W	D	L	F	A	P
Waverley	17	4	1	87	19	38
Ajax	17	3	2	70	26	37
Albion Rovers	17	0	5	77	16	34
Glenroy	13	4	5	83	34	30
Hercules	14	1	7	83	24	29
Tullamarine	9	4	9	53	62	22
Chelsea	6	6	10	44	60	18
Helvetic	6	4	12	37	61	16
Mooroolbark	7	1	14	42	76	15
Flemington	4	4	14	31	72	12
Melita	3	3	16	29	85	9
Huntingdale	1	2	19	15	106	4

PALMERS

FOR ALL SOCCER REQUIREMENTS

Soccer Shirts from 25/-

With lace-up or button front. Sizes 24"-32", SM-OS. Plain: 25/, 30/. Halves: 27/6, 31/9. Quarters: 29/6, 35/. Vertical stripes: 37/6, 40/-. Best value!

Continetal Style . . .

'Rayton' material. 24"-32", SM-OS. Plain: 29/6, 31/6. Halves: 31/-, 33/-. Quarters: 32/6, 34/6. Vertical stripes: 34/6, 36/6.

Socks and Shorts . . .

Stretch Bri-Nylon socks, all designs. Boys', 12/11. Men's, 14/11. Black, White, Navy shorts with removable pads. 24"-32", 14/11. 34" and over, 16/11.

Sports Dept. 1st Floor Cnr. Pitt & Park Sts. City

WATCHMAKER AND JEWELLER

WITH OWN WORKSHOP

- All Swiss and German watches stocked, including stopwatches.
- Big range on genuine gold jewellery.

J. HUBERT

9 STRAND ARCADE, GEORGE STREET, SYDNEY

Phone: 25-2320

Man spricht Deutsch ● Magyarul beszélünk ● Govorimo Jugoslovensk

Victorian State League secretaries

GEORGE CROSS
STAN STACEY, 20 Ercildoune Street, Caulfield. Bus: 38-5521 Priv: 52-3851

HAKOAH
KURT DEFRIS, Flat 2, 110 Westbury Street, St. Kilda S.16. Bus: 32-1802 Priv: 52-2197

JUST
OTTO GABEL, 19 Durham Road, Surrey Hills. Bus: 34-112 Priv: 83-2509

JUVENTUS
PETER BEDROSSIAN, 352 Drummond Street, Carlton. Bus: 34-5604 Priv: 24-1450

LIONS
RUTH FEILER, Flat 4, 76 Marine Parade, St. Kilda. Bus: 67-2704
(President — T. Showniruk.)

MELBOURNE
JOE SZALAY, 133 Ackland Street, St. Kilda Bus: 94-4568 Priv: 26-2638 & 24-5138

SLAVIA
B. DIAKOVSKY, University House, Parkville No. 2. Bus: 34-3843 Priv: 34-3843

SM HELLAS
F. JOSEPHIDES, 238 Russell Street, Melbourne. Bus: 32-3941

TRIESTINA
A. BASILE, 59 Wellington Street, Flemington. Bus: 38-4606

WILHELMINA
W. MELAI, C/O, Wilhelmina, 10 Whitehorse Road, Ringwood. Bus: 87-6714 Priv: 82-5069

CROATIA
FRANK BURIN, c/o, 34 Nepean Highway, Elsternwick. Bus: 33-0243

POLONIA
J. KLINECKA, Bus: 31-4956 (Ext. 7) Priv: 66-8419

CARMEL **ESPRESSO RESTAURANT**

270 Victoria Street, Kings Cross. Tel.: 31-8963

The meeting point of Soccer Fans — a rendezvous for players, Soccer followers and connoisseurs of Continental cuisine.

VICTORIAN ALL RESULTS TABLE

	SM Hellas	G. Cross	JUST	Juventus	Slavia	Polonia	Hakoah	Wilhelmina	Melbourne	Lions	Triestina	Alexander
SM Hellas	●	0-0	1-0	1-2	0-0	2-1	3-2	4-1	4-3	6-5	2-0	2-1
G. Cross	2-2	●	0-0	3-2	2-0	0-0	3-2	2-0	5-0	2-2	4-0	4-1
JUST	2-1	2-1	●	2-2	0-0	1-1	2-2	1-2	3-1	9-2	3-2	1-0
Juventus	2-2	3-0	0-1	●	1-2	1-0	0-0	1-0	5-2	1-1	4-1	0-2
Slavia	5-2	1-2	3-2	2-2	●	1-1	1-0	2-2	3-0	0-3	5-0	1-0
Polonia	5-0	2-1	0-1	2-0	1-0	●	1-1	2-4	6-1	3-1	2-3	5-1
Hakoah	2-4	1-2	0-5	2-3	1-0	4-3	●	4-1	4-5	2-6	2-2	3-1
Wilhelmina	1-5	0-4	2-3	0-2	5-4	1-1	2-2	●	1-4	0-0	6-0	3-2
Melbourne	2-3	3-2	3-3	2-3	0-1	1-1	0-2	1-2	●	4-3	2-0	3-1
Lions	2-7	1-3	2-2	0-3	1-2	2-2	2-3	1-3	2-2	●	2-0	2-1
Triestina	2-1	0-1	1-2	1-0	0-1	1-2	2-2	3-1	1-0	0-1	●	0-0
Alexander	1-3	3-2	2-0	0-1	1-3	0-4	0-3	0-3	3-2	3-2	0-1	●

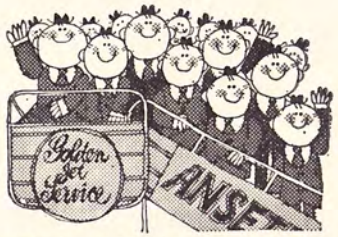

GET BIGGER SAVINGS WITH ANSETT-ANA GROUP TRAVEL PLAN

Almost any group of 15 or more adults with a common interest can save 10% on air fares — with Ansett-ANA. Anywhere in Australia, or to Port Moresby. Sporting, cultural and social clubs, religious, trade or professional groups, servicemen's clubs, etc., etc. . . . *And* . . . there are many *free* services, too, for Ansett-ANA Group Travellers. Enquire from Ansett-ANA or your Travel Agent.

ANSETT-ANA

SYSTEM OF THE GOLDEN JETS

A MEMBER COMPANY OF ANSETT TRANSPORT INDUSTRIES LIMITED

SA's two fine days

— By ALLAN CRISP —

Hampered by a cumbersome system of control, South Australia's administration was little short of chaotic in 1964.

Dissatisfaction reigned because the executive committee had no control.

All of its decisions had to be approved by the council of clubs — a set-up which resulted in an unending mass of meetings by an unworkable mess of committees.

The unhealthy situation brought about the resignation of chairman Cliff Connolly in August.

One month later Bob Reed, who was appointed earlier in the year as first full-time secretary of the Federation, also submitted his resignation.

The annual general meeting was adjourned without the offending constitution being altered.

The foundations for change had been laid, however, and the mistakes of 1964 will undoubtedly be rectified this year.

Leaders of the Australian representative championships in 1963, the SA senior side flopped to a dismal third behind NSW and Victoria.

A shock loss to Newcastle was followed by an uncertain victory over Queensland and a loss to Victoria.

The downfall of the side was a bitter disappointment after the memorable game against Everton on May 13.

The selectors wisely chose a young team to meet the English champions and the locals gave Everton one of their toughest games of the tour.

Monday, October 12 was SA's second golden day of the year when the Youth team completed a "rags to riches" Australian Youth Carnival victory.

Last in 1963 to top in 1964 — the amazing transformation was brought about by hard working players and devoted officials.

Teams from all States and the champion NZ side Canterbury contested the under-19 carnival in Adelaide.

Victoria, NSW and SA qualified as sectional winners with SA playing Victoria and NSW on the final day.

South Australia drew with the uncompromising Victorians and then matched the highly fancied NSW side in team work and surpassed them in ball skill to snatch a last gasp win with a penalty in the final minute.

The first division premiership series provided the most even struggle for years.

The championship and relegation issues were unsolved until virtually the final kick of the season.

Juventus won the premiership — their eighth — to shatter a 23 year-old record held by West Torrens which had won seven titles from 1925 to 1941.

It was, nevertheless, the most unconvincing championship ever won by Juventus.

Well below their scintillating 1963 form, Juventus kept their supporters in a state of perpetual suspense.

Often victory against even the lowly teams was no foregone conclusion.

Nosed out on goal average, Budapest again had to be content to play second fiddle.

Budapest defeated Juventus in their first round clash and drew the second match when victory could have won them top honors.

Austria improved dramatically on their previous season's form to finish a creditable third.

Croatia, always a bridesmaid never the bride, were constantly a top four prospect but still ended seven points away from the championship.

Labelled the most troubled club in SA, Hellas lacked the consistency necessary to top the league in their initial year in first division.

Hellas began the year in a blaze of glory by winning the Ampol Cup and ended it on a high note by taking the Federation Cup.

Enfield City emerged as the leading district club and were Australia Cup candidates until late in the season.

Cumberland failed to improve on last year's seventh ranking but their brand spanking new £2,500 club room spells real progress for the club and the code.

Fundamentally an amateur club competing in a semi-professional league, Birkalla were relegation bait right from the kick-off.

Almost miraculously Birkalla escaped demotion while Victoria and Polonia lost out in the thrilling last ditch relegation battle.

Polonia achieved consolation by qualifying for the Federation Cup final and forcing Hellas to a replay.

Sth. Aust. - all results 1964

	Juventus	Budapest	Austria	Croatia	Hellas	Enfield	Cumberland	Birkalla	Victoria	Polonia
Juventus	●	1-1	3-0	2-2	2-2	3-2	0-2	2-0	3-0	3-3
Budapest	1-0	●	1-2	0-0	2-1	1-1	4-0	1-1	3-1	3-0
Austria	0-1	4-3	●	2-3	2-2	3-1	1-3	1-2	6-3	4-2
Croatia	0-2	2-3	1-0	●	2-0	0-0	1-4	3-1	3-1	3-1
Hellas	0-2	0-1	2-2	4-2	●	3-1	2-1	1-3	2-1	3-4
Enfield	0-2	2-2	1-1	2-2	2-2	●	2-1	2-3	2-3	1-1
Cumberl.	0-3	1-4	1-3	5-1	1-3	1-3	●	2-0	1-2	3-1
Birkalla	0-3	0-2	1-2	0-1	2-1	0-2	3-2	●	0-1	3-3
Victoria	1-4	2-3	1-3	1-0	0-0	1-3	2-2	4-3	●	1-2
Polonia	2-2	1-2	1-2	0-3	1-4	1-3	1-2	2-2	3-2	●

COMPETITION TABLES

SA FIRST DIVISION

	W	D	L	F	A	P
Juventus	11	5	2	38	16	27
Budapest	11	5	2	37	19	27
Austria	9	3	7	38	32	21
Croatia	8	4	6	29	28	20
Hellas	6	5	7	32	31	17
Enfield	5	7	6	30	31	17
Cumberland	7	1	10	32	36	15
Birkalla	5	3	10	24	35	13
Victoria	5	2	11	27	43	12
Polonia	3	5	10	29	46	11

SECOND DIVISION

	W	D	L	F	A	P
USC Lion	14	1	1	58	10	29
Malta Utd.	11	3	2	46	16	25
Port Adelaide	9	4	3	30	25	22
Edinburgh	9	2	5	41	25	20
Elizabeth	4	5	7	23	25	13
Beograd	5	3	8	24	31	13
WRE	3	7	6	17	34	13
Napoli	5	2	9	30	36	12
Orange-S.	3	2	11	13	41	8
Salisbury	1	3	12	18	57	5

LEADING SCORERS

L.	Matiscsak (Budapest)	22
J.	Baines (Austria)	16
V.	Eichmann (Austria)	11
C.	McRae (Enfield)	10
W.	Slager (Croatia)	10
J.	Miller (Polonia)	10
D.	Millar (Victoria)	9
T.	De Lyster (Hellas)	9
T.	Crawford (Juventus)	8
R.	Batchelor (Enfield)	8
L.	Govelli (Juventus)	7
M.	Peterson (Cumberland)	7
R.	Jones (Birkalla)	7
N.	Russelen (Juventus)	7
P.	Worthington (Hellas)	7
S.	Herczeg (Budapest)	6
P.	McKenzie (Victoria)	6

AUSTRALIA CUP SAGA

The Australia Cup again went to a Victorian club in 1964 when George Cross defeated Sydney's APIA 3-2 in the final at Melbourne's Olympic Park, after extra-time.

The Cup in 1964 was sponsored by the Italian airline company Alitalia, taking over from W.D. & H.O. Wills who sponsored the Everton tour publicity instead.

The series were better supported than in the previous year, mainly because Sydney got a bigger share of the top matches.

The quarterfinals, semifinals and final attracted 56,000 spectators.

The final in Melbourne drew 15,000 people, the biggest crowd ever to watch an Australia Cup tie.

George Cross, with the vital home ground advantage, were lucky to defeat APIA as the Sydney team had the misfortune of scoring two own goals and had the better of play for most of the match.

The Cross reached the final by beating fellow Victorian club JUST 2-1 in the semis while APIA knocked out Budapest 4-1 after extra-time; the teams had drawn 1-1 three days earlier.

To make sure the final would have an interstate flavor the Australian Federation decided to oppose teams from the same State in the semifinals.

Clubs in every State had to play-off for Australia Cup participation.

It was usually the first four on the final competition table who qualified for the play-offs but in Sydney the winner of the Federation Cup was given the right to take part in the elimination series.

This, however, did not apply in 1964 as Federation Cup winners Budapest were also second in the premiership.

Sydney's Prague defeated Lake Macquarie 3-0 before losing 2-6 to APIA in the Sydney play-offs while Budapest beat South Coast United 3-0.

In Melbourne the local Juventus eliminated their namesakes from the ACT 2-1 but then lost 2-0 to George Cross and JUST eliminated champions SM Hellas 2-0.

Adelaide champions Juventus reached the Australia Cup quarterfinals for the third successive year when they beat local arch-rivals Budapest 3-1.

Juventus' favorite Australia Cup hunting ground of Wentworth Park, Sydney, however, did not prove so successful in 1964 as they were overwhelmed 0-6 by an under-strength Budapest-St. George.

These are the full details of all matches from the quarterfinals onwards:

QUARTERFINALS:

APIA: 4 (3) (G. Giacometti 3, D. Falconer).

LATROBE: 2 (1) (R. Richards, P. Scott).

APIA: A. Iglesias (F. Roberts); R. Murua, S. Cossettini; K. Jaros, J. Marston, F. Bottalico; C. van Blerk, D. Falconer, G. Giacometti, J. Wong, R. McLelland.

Latrobe: B. Parker; R. Clark, R. Thorpe; A. Bain, M. Hosie, B. Lees; D. Hartley, R. Richards, P. Scott, S. Tucker, K. Rush.

Referee: L. Strafrace (Vic.)

Crowd: 6,500 (double-header) at Wentworth Park, 18-10-64.

* * *

BUDAPEST: 6 (2) (J. Galambos 2, G. Yardley 2, A. Stokes, P. Banicevic).

JUVENTUS-ADELAIDE: 0 (0).

Budapest: M. Clarke; S. Isaac, T. Zuckermann; F. Lang, P. Banicevic, H. Rodriguez; J. Galambos, A. Stokes, G. Yardley, V. Fernandez, G. Warren.

Juventus: C. Horvath; C. Di Bartolo, F. Pagani; A. Jennings, S. Rossetto, J. Chiappin; D. Howlett, N. Russalen, T. Donnelly, T. Crawford, J. Moriarty.

Referee: R. Lamb (Vic).

Crowd: 6,500 (double-header) at Wentworth Park, 18-10-64.

* * *

JUST: 9 (5) (Pikl 5, Blue 2, Stankovic, Pegovic).

RAPID HOBART: 1 (1).

JUST: Fode; Stubbe, van der Poel; O'Brien, Micic, Mladenovic; Dale, Blue, Pegovic, Pikl, [illegible]

Rapid: Jaeger; Raeder, Schweisinger; Goodman, Mathias, Scally; Zotch, Umgeher, Worsey, Zufreund, Nicholai.

Referee: H. Eilerts (NSW).

Crowd: 2.000 at Melbourne Showground, 17-10-64.

* * *

GEORGE CROSS: 2 (1) Campbell, Hogdson.

NORTH PERTH: 0 (0).

George Cross: Hobson; Sacco, McDaid; Brown, Adams, McPherson; Campbell, Goldie, Hogdson, Petersen, Copeland.

North Perth: Meek; McArdle, Nobbs; Baird, Simpson, Dale; McKay, Napier, Ireson, Mayle, Millar.

Referee: A. Boskovic (NSW).

Crowd: 5.000 at Olympic Park, Melbourne, 18-10-64.

* * *

SEMIFINALS:

APIA: 1 (1) (G. Giacometti I).

BUDAPEST: 1 (0) (J. Galambos).

APIA: A. Iglesias; C. van Blerk, R. Murua; D. Muir, J. Marston, F. Bottalico; G. Giacometti II, D. Falconer, G. Giacometti I, J. Wong, K. Jaros.

Budapest: M. Clarke; S. Isaac, T. Zuckermann; F. Lang, P. Banicevic, H. Rodriguez; J. Galambos, A. Stokes, G. Yardley, V. Fernandez, G. Warren.

Referee: K. Lockrey.

Crowd: 7,000 at Wentworth Park, 25-10-64.

* * *

REPLAY

APIA: 4 (1) (G. Giacometti, J. Watkiss, D. Falconer, R. Murua).

BUDAPEST: 1 (0) (G. Yardley).

APIA: A. Iglesias (F. Roberts); C. van Blerk, S. Ackerley (J. Marston), P. Hughes, R. Murua, F. Bottalico; D. Falconer, J. Watkiss, G. Giacometti, J. Wong, K. Jaros.

Budapest: M. Clarke; H. Stegbauer, T. Zuckermann; M. Schaefer, P. Banicevic, H. Rodriguez; J. Galambos, J. Warren, G. Yardley, V. Fernandez, A. Stokes.

Referee: J. Scarborough.

Crowd: 5,000 at Sydney Showground, 28-10-65.

* * *

GEORGE CROSS: 2 (1) (Copeland, Hodgson).

JUST: 1 (0) (Blue).

George Cross: Hobson; Sacco, McDaid; Brown, Adams, McPherson; Campbell, Goldie, Hodgson, Petersen, Copeland.

JUST: Fode; Stubbe, van der Poel; Dixon, Rice, Micic; Pegovic, Mladenovic, Blue, Pikl, Stankovic.

Referee: R. Lamb.

Crowd: 9,000 at Olympic Park, 25-10-64.

* * *

FINAL

GEORGE CROSS: 3 (2) (A. Campbell, F. Bottalico own goal, S. Ackerley own goal).

APIA: 2 (2) (D. Falconer, K. Jaros).

George Cross: Hobson; Sacco, McDaid; Brown, Adams, McPherson; Campbell, Goldie, Hogdson, Petersen, Copeland.

APIA: Iglesias; van Blerk, Ackerley; Hughes, Murua, Bottalico; Wong, Falconer, Giacometti, Watkiss, Jaros.

Referee: V. Dobinson (Qld).

Crowd: 15,000 at Olympic Park, Melbourne, 1-11-64.

ADELAIDE'S YOUTHS WIN

South Australia won the Australian Under-19 championship which was staged in Adelaide from October 9 to 12.

The championship attracted nine entries, including New Zealand's champion junior team, Canterbury.

The teams were split into groups of three with the winners playing-off in a final round-robin.

Home town refereeing took some of the lustre from South Australia's title win as they were awarded an incredibly generous match-winning penalty in the vital match against NSW with only 90 seconds remaining.

Had the NSW v. South Australia match been drawn, NSW would have retained their Australian title.

South Australia had by far the best prepared team in the championship as they are the only State with a consistent youth policy but NSW had the more polished players, nearly all of them having first division experience.

New Zealand were a big disappointment but they had a tiring trip and had visibly not recuperated.

The ACT and particularly Tasmania were not disgraced in the company of the cream of Australian junior talent but Queensland and Newcastle were not as impressive as in 1963 when the championship catered for Under-18-year olds.

The following "All Australian" Under-19 representative side was selected after the carnival:

Goalkeepers: L. Ivanoff (WA), H. Surma (Vic)

Fullbacks: G. Sutherland (NSW), H. Cyerniecki (Vic), F. Smith (SA), [illegible] Smith (Qld).

Halfbacks: R. McKnight (NSW), C. Thomson (NSW), J. Rosetto (Vic), C. Bain (Qld), J. Kasdalgis (Vic).

Forwards: F. Abonyi (Vic), M. Man[illegible] (Vic), A. Batchelor (SA), E. De Lyster (SA), D. [illegible] (NSW), M. Bell (NSW), A. Johnston (Qld).

These are the full results of the carnival:

GROUP I

NSW d. Western Australia	2-0
Queensland d. Western Australia	3-0
NSW d. Queensland	3-1

Group winner: NSW.

GROUP II

Victoria d. New Zealand	2-0
Tasmania d. New Zealand	3-1
Victoria d. Tasmania	7-0

Group winner: Victoria.

GROUP III

South Australia d. ACT	7-0
Newcastle d. ACT	3-0
South Australia d. Newcastle	2-1

Group winner: South Australia.

FINAL GROUP

NSW d. Victoria	2-1
South Australia v. Victoria	1-1
South Australia d. NSW	2-1

Final placings: 1 South Australia; 2 NSW; 3 Victoria.

Picture on opposite page is the 1964 South Australian youth team. Back row, left to right: Urbaniak, Foldesdy, Kolecki, Mielnik, M. Muzyka, Smith, Baggio, Hamence. Middle row: T. Connolly (official), Romanowicz, Fedczyzyn, Marchiniak, Mann, Hardie, Nosov, Lange. Front row: J.C. Reed (SASF Sec.), De Lyster, S. Muzyka, I. Jeremic (coach), Burdett (capt.), Batchelor, R.T. Ward (State Team Manager).

Uncoveted title to NSW

The Australian Representative Championship was completed in 1964 when 11 interstate matches were played.

The national championship spanned over two seasons, having started in April 1963.

South Australia, the competition leaders at the end of 1963, slipped in 1964 and could only manage third place on the final table.

NSW were undefeated in 1964 and won the Australian title with a two-point lead over Victoria.

Victoria clinched second place in the last match of the season when they beat South Australia 3-1 in Adelaide.

NSW always looked like retaining the Australian title they won in 1962 even when South Australia were in a strong position in 1963.

NSW, however, really did nothing to ensure victory as theirs was the most casual approach of any State in the series.

NSW used no less than 29 players in their three matches in 1964, completely changing their team for every game.

South Australia, as anticipated, were unable to hold on to their half-way lead, losing two out of their three matches.

They handed the Australian title to NSW on a platter by losing 0-1 to Newcastle in October, particularly as NSW made no mistake in their match against Newcastle only two days later, winning 3-1 to take out the Australian championship.

Victoria figured in the season's biggest upset when they were beaten 3-4 by Queensland at Brisbane only two weeks after putting up the best display of any Australian side against the touring Everton.

Victoria fielded practically the same team in Brisbane, led 3-1 at half-time but were pipped on the post by a Queensland side that played its best match since its heyday in the late 1950's.

Newcastle made a great comeback after failing to win a match in 1963.

They played all three matches at home in 1964 and only lost to NSW in a much closer match than the 1-3 score indicates.

Western Australia also performed better than the previous season and did well only to lose 2-4 to NSW at the neutral Olympic Park.

Tasmania did not win one match but gained valuable experience by being allowed to meet more fancied teams in competitive play.

The future of the Australian Representative Championship is in doubt following the lack of interest shown by the public over the last two years — less than 40,000 people watched the 11 matches in 1964.

It appears almost certain that the series will not continue in their present form.

The Australian Federation may revert to the carnival type of national championship which was popular a few years ago when all matches were played in one city over a long holiday weekend.

This is the final table of the 1963-64 national series:

	W	D	L	F	A	P
NSW	5	—	1	25	8	10
Victoria	4	—	2	30	11	8
South Australia	3	1	2	8	10	7
Queensland	2	2	2	15	19	6
Newcastle	2	1	3	12	21	5
Western Australia	2	1	3	18	22	4
Tasmania	—	1	5	8	21	1

Published below are details of all representative matches played in 1964.

VICTORIA: 7 (4) (Mladenovic 4, Kowalec, Jankowski, Janczyk).

TASMANIA: 1 (1) (Huddlestone).

Victoria: Hobson; Shepherd, Rice; Janczyk, Cook, Micic; Kowalec, Jankowski, Jurecki, Mladenovic, Stankovic.

Tasmania: Jaeger; Longo, Gjurbuzovic; Goodman, Mathias, Scally; Jones, Basic, Huddlestone, Gazzignato, McMillan.

Referee: W. Hosie (SA).

Crowd: 9,000 at Olympic, Melbourne 26-4-64.

* * *

NSW: 6 (3) (B. Smith 2, P. Barnes 2, S. Turner 2).

QUEENSLAND: 0 (0).

NSW: McGuire; Ackerley, Keen; Hughes, Folwell, McPhail; Turner, Smith (Doherty), Barnes, Massey, Wong.

Queensland: Kruger; Kathage, Gani; Sander Robson, Petie; Pattison, Richards, Scott, Tsombaras, McMillan.

Referee: Lamb (Vic).

Crowd: 6,000 at Sydney Sports Ground, 17-5-64

TASMANIA: 3 (1) (Huddlestone 3).

WESTERN AUSTRALIA: 5 (3) (Allan 4, Ireson).

Tasmania: Jaeger; Longo, Gjurbuzovic; Goodman, Mathias, Scally; Jones, Basic, Huddlestone, Gazzignato, McMillan.

Western Australia: Ivanoff; Perich, Nobbs; Mayle, Paap, Oughton; Ireson, Reid, McInroy, Allan, Scheepens.

Referee: G. Yelland (Vic).

Crowd: 1,000 at Hobart, 11-6-64.

* * *

NSW: 4 (2) (H. Ninaus 3, R. Hewitt).

WESTERN AUSTRALIA: 2 (2) (M. Ireson, M. Woods own goal).

NSW: G. McGuire; T. Edwards, J. Mucillo; L. Lazarevic, M. Woods, A. Marnock; N. Stiffle, R. Hewitt, D. Yaager, E. Holder, H. Ninaus.

Western Australia: Ivanoff; Perich, Nobbs; Mayle, Paap, Oughton; Ireson, Reid, McInroy, Allan, Scheepens.

Referee: R. Lamb (Vic).

Crowd: 2,000 at Olympic Park, Melbourne, 13-6-64.

QUEENSLAND: 4 (1) (E. Pattison 3, Scott).

VICTORIA: 3 (3) (J. Malloy 3).

Queensland: Kruger; Robson, Gani; Bain, Catchpole, Sander; Rusk, Richards, Pattison, Scott, Tsombaras.

Victoria: Hobson (Grosz); Shepherd, Cook; Janczyk Rice, Micic; Campbell, McIvor, Malloy, Jurecki (Sanchez), Kowalec.

Referee: A. Boskovic (NSW).

Crowd: 3,000 at Brisbane, 13-6-64.

* * *

NEWCASTLE: 4 (2) (T. Hinchcliffe 2, R. Burgoyne, K. Twidle).

TASMANIA: 2 (1) (E. Huddlestone, J. Gazzignato).

Newcastle: K. Gabriel; J. Doolan, T. Sneddon; R. Cameron, J. Wellham, R. Lloyd; T. Hinchcliffe, T. Garrett, R. Burgoyne, R. Giles, K. Twidle.

Tasmania: M. Rousos; R. Raider, H. Robertson; A. Goodman, M. Hantzas, J. Scally; D. Jones, R. Girling, E. Huddlestone, J. Gazzignato, T. Basic.

Referee: J. Scarborough (NSW).

Crowd: 3,500 at Crystal Palace, Wallsend, 27-9-64

* * *

NEWCASTLE: 1 (0) (W. Paton).

SOUTH AUSTRALIA: 0 (0).

Newcastle: J. Dorman; J. Doolan, T. Sneddon; L. Sharp, T. Garrett, R. Lloyd; K. Twidle, M. Parker, R. Burgoyne, R. Giles, W. Paton.

South Australia: C. Horvath; N. Rusalen, F. Balter; K. Marton, S. Rosetto, P. West; S. Herczeg, W. Slager, T. Forde, P. Worthington, E. De Lyster.

Referee: V. Dobinson (Qld).

Crowd: 1,400 at Speers Point, 3-10-64.

* * *

NEWCASTLE: 1 (1) (R. Burgoyne).

NSW: 3 (1) (J. Watkiss 2, J. Doherty).

Newcastle: K. Gabriel; J. Doolan, T. Sneddon; L. Sharp, T. Garrett, R. Lloyd; K. Twidle, T. Hinchcliffe, R. Burgoyne, R. Giles, W. Paton.

NSW: R. Lord; T. Edwards, S. Ackerley; M. Schaefer, R. Folwell, L. Scheinflug; R. Blitz, B. Smith, J. Doherty, J. Watkiss, V. Reynolds.

Referee: V. Dobinson (Qld).

Crowd: 1,200 at Speers Point, 5-10-64.

* * *

WESTERN AUSTRALIA: 3 (2) (Reid, Yeomans, Richards).

QUEENSLAND: 3 (2) (Pattison 2, Scott).

Western Australia: T. Levitzke; P. Perich, S. Riberi; N. Morson, N. Segon, B. Allen; J. Dougan, R. Reid, M. Ireson, D. Yeomans, R. Richards.

Queensland: A. Rigby; G. Catchpole; R. Thorpe; W. Haigh, M. Hosie, C. Sander; K. Rusk, R. Richards, E. Pattison, P. Scott, S. Tucker.

Referee: W. Hosie (SA).

Crowd: 4,000 at Perth, 10-10-64.

* * *

SOUTH AUSTRALIA: 2 (2) (Worthington, Slager).

QUEENSLAND: 1 (0) (Scott).

South Australia: Horvath; Mill, Balter; Marton, Rosetto, Jones; Moriarty, Slager, Rusalen, Worthington, Herczeg.

Queensland: Kruger; Catchpole, Haigh; Sander, Hosie, Webb; Rusk, Richards, Pattison, Scott, Tucker.

Referee: G. Lamb (Vic.)

Crowd: 4,000 at Adelaide, 12-10-64.

* * *

SOUTH AUSTRALIA: 1 (0) (De Lyster).

VICTORIA: 3 (0) (Blue 2, Kowalec).

South Australia: Romanovicz; Mill, Balter; Marusic, Forde, Chiappin; Moriarty, Worthington, Batchelor, West, De Lyster.

Victoria: Fode; Shepherd, Cook; Micic, Rice, Janczyk; Kowalec, Blue, Mandalis, Adam, Stankovic.

Referee: A. Boskovic (NSW).

Crowd: 3,000 at Adelaide, 14-11-64.

EVERTON'S 1964 TOUR

After years of privation, in 1964 the Australian fans finally had a chance to see a top European team in action.

Everton of Liverpool came, saw and conquered — and all that without really raising a decent sweat.

Were they so good — or are we so bad?

We feel neither would quite cover the case.

Everton in Australia looked a mighty footballing machine, more or less the prototype of the modern, efficient, hard-hitting English team that is trained and coached and disciplined into streamlined action.

In all this they gave the Australian teams a lesson — eight lessons, to be quite correct. For they won all their matches on the tour, never once being in the remotest danger of defeat.

Some of their players, like the irrepressible Gabriel, the lightning fast Scott, the amazingly cool Brown or the elusive Vernon displayed at least part of their great armor and at times it looked positively unfair to pit them against our part-time, semi-professional amateurs.

Others in the Everton party, however, often failed to impress — and these included England stopper Labone or their two regular forwards, Stevens and Temple.

However, as a team Everton failed in one regard: they seldom "played" soccer. Whenever they felt the need for scoring, they scored after a fairly simple yet fast and efficient move. When their lead was comfortable enough, they began to loaf — but not in the scintillating Rapid-style.

The Australian crowds — in most cases record crowds — certainly admired Everton's undoubted class but, in many instances, were yearning for something more: entertainment, brilliance, sophistication, sheer artistry or a lusty indulgence in wizardry.

Their style is economic, utilitarian, almost frugal: score enough goals to win a match. This, when the chips are down, never fails to delight the home crowd. But in a series of friendly exhibition games where thousands see soccer for the first time in their lives, it is painfully inadequate.

If Everton failed to send the fans into ecstasy, at least they proved to be the game's perfect ambassadors. Their behaviour at all times was impeccable and they fell smoothly into all schedules designed for them by the brilliant Australian Touring Committee.

What can be said about the Australian teams that opposed them?

In all cases the local teams went all out, fighting for prestige and recognition. Whenever Everton relaxed or fielded reserves, their opponents had a chance to put up a reasonable fight. At all other times our teams failed badly, if not in the actual score then in the trend of the matches.

The Everton tour, which produced a record profit of £36,000 for the Australian Federation, was a resounding success. It is to be hoped that teams of similar calibre even though of different style will again visit here soon, making our isolation from world soccer less and less noticeable.

EVERTON v. NSW 4-1 (3-1)

Sydney Cricket Ground, May 2.
Referee: Luigi Cadelli (Victoria).
Attendance: 51,566 — Australian record; previous record 47,525 in 1923 for NSW v. Hong Kong XI.
NSW: R. Lord; M. Stojanovic, S. Sherwin; P. Hughes, M. Woods, K. Jaros; R. Blitz, B. Smith, L. Baumgartner, L. Scheinflug, L. Schauman (L. Gauto).
Everton: A. Rankin; S. Brown, M. Meagan; J. Gabriel, B. Labone, B. Harris, A. Scott, B. Stevens, D. Temple, R. Vernon, J. Morrissey.
Scorers: B. Smith 7 min. for NSW; A. Scott 15 and 42 mins., M. Woods 34 min. own goal, J. Morrissey 78 min. for Everton.

EVERTON v. Q'LAND 5-0 (2-0)

Brisbane Cricket Ground, May 6.
Referee: A. Boskovic NSW.
Crowd: 18,500 (Qld. record).
Queensland: G. Kruger; G. Kathage, H. Gani; C. Sander, D. Robson, L. Petie; E. Pattison, R. Richards, M. Wild, A. Tsombaras, B. Vogler.
Everton: G. West; S. Brown, M. Meagan; C. Harvey, G. Heslop, B. Harris; A. Scott, J. Hurst, B. Rees, R. Vernon (J. Hill), D. Temple.
Scorers: B. Rees 3, R. Vernon, J. Hill for Everton.

EVERTON v. AUSTRALIA 8-2 (4-0)

Olympic Park, Melbourne, May 10.
Referee: A. Boskovic, NSW.
Crowd: 32,500.
Australia: R. Lord; T. Edwards, B. Salisbury; P. Hrncir, M. Stojanovic, K. Jaros; M. Jurecki, G. Barnett, L. Scheinflug, H. Ninaus, J. Adam.
Everton: A. Rankin; M. Meagan, S. Brown; J. Gabriel, B. Labone, B. Harris; A. Scott, B. Stevens, D. Temple, R. Vernon, J. Morrissey.
Scorers: H. Ninaus 65 and 80 mins for Australia; J. Gabriel 14, 63 and 84 mins, R. Vernon 29, 43 and 89 mins, D. Temple 35 and 87 mins for Everton.

EVERTON v. S. AUST. 3-0 (2-0)

Norwood Oval, Adelaide, May 13.
Referee: L. Cadelli, Vic.
Crowd: 20,000.
South Australia: Horvath; Rusalen, F. Balter; Marton, Szabo, Forde; Marusic, Jones, Baines, West, Herczeg.
A Balter replaced Rusalen (76 mins.).
Everton: West; Brown, Meagan; Gabriel, Heslop, Harris; Humphires, Temple, Rees, Hill, Morrissey.
Scott replaced Rees (40 mins.) Hurst replaced Temple (59 mins.).
Scorers: Meagan 33 min. Temple 44 min. Humpries 82 min. for Everton.

EVERTON v. AUSTRALIA 5-1 (1-1)

Sydney Showground, May 16
Referee: R. Lamb (Vic.)
Linesmen: F. Woolman (NSW), K. Lockrey (NSW).
Attendance: 40,000.
Australia: A. Iglesias; T. Edwards, B. Salisbury; F. Micic, M. Woods, L. Scheinflug; K. Kowalec, M. Jurecki, L. Baumgartner, H. Ninaus, V. Reynolds.
Everton: A. Rankin; S. Brown, M. Meagan; D. Temple, B. Labone, B. Harris; A. Scott, C. Harvey, J. Gabriel, R. Vernon, J. Morrissey.
Scorers: J. Gabriel 11 min, A. Scott 46 min, C. Harvey 48 min, J. Morrissey 58 and 72 mins for Everton; H Ninaus 23 min for Australia.

EVERTON v. W. AUST. 14-1 (5-1)

Perth Cricket Ground, May 20.
Referee: W. Hosie (SA).
Crowd: 16.000 (WA record).
Western Australia: Tremeritus; McArdle, Nobbs; Montague, Simpson, Oughton; Ireson, Reid, McInroy, Mayle, Monks.
Everton: West; Brown, Heslop; Stevens, Labone, Harris; Temple, Hill, Hurst (Scott), Vernon, Morrissey.
Scorers: Temple 5, Scott 3, Hill 3, Vernon 3 for Everton; Ireson for WA.

EVERTON v. VICTORIA 3-1 (1-0)

Olympic Park, Melbourne, May 24.
Referee: F. Sbisa (NSW).
Crowd: 20,000.
Victoria: Hobson; Shepherd, Cook; Janczyk, Rice, Micic; Kowalec, Jurecki, Goldie, Jankowski (Mladenovic), Adam.
Everton: Rankin; Brown, Meagan; Stevens, Labone, Harris; Scott, Temple, Gabriel, Vernon, Morrisey.
Scorers: Vernon (2), Temple for Everton, Mladenovic for Victoria.

EVERTON v. Nth-NSW 8-1 (1-1)

Newcastle Sports Ground, May 27.
Referee: W. Vernon (Qld).
Crowd: 10,000.
Northern NSW: Taylor, Nolan, Welham; Baron, Garrett, Meier; Morrow, Giles, Whitmore, Simmons, Twidle.
Everton: West, Brown, Meagan; Gabriel, Labone, Harris; Humphries, Stevens, Rees, Temple, Morrissey.
Scorers: Gabriel 5, Temple 2, Stevens for Everton; Giles for Northern NSW.

Australian "test" team captain Les Scheinflug is all anguish as Everton score their fifth goal at the Sydney Showground against Australia. Goalkeeper Adauto Iglesias pounds the Ground in desperation. Everton won this "test" 5-1 before a crowd of 40,000.

FC BASEL MATCHES

The honor of being the first overseas team to visit Australia since the FIFA ban was lifted fell to Switzerland's 1963 Cup winners, FC Basel.

The Swiss, however, only paid a lightning visit, playing two matches in Sydney and Melbourne.

Their Sydney match made Australian soccer history as Prague, their opponents, became the first local club team ever to play an international match.

Prague, although they had only been training two weeks before the game, more than held their own, at times even giving Basel a lesson in precision football.

Deservedly leading 2-0 at the interval, Prague ran out of condition in the second half but even so the final score of 2-2 flattered the visitors.

In Melbourne, 24 hours later, Victoria inflicted on the Swiss their only defeat of their nine-match world tour, winning 3-2.

Once again the score did not tell the true story as Victoria were much the superior team.

The Basel squad included three full Swiss internationals: goalkeeper Kurt Stettler, inside right Karl Odermatt and centre-forward Jean Frigerio.

S.F.C. PRAGUE: 2 (2) (B. Tristram 2).

FC BASEL: 2 (0) (J. Frigerio, K. Odermatt).

Prague: R. Lord; K. Hiron, A. Falzon; G. Jones, J. Pettigrew, S. Sherwin; R. Blitz, B. Tristram, P. Hrncir, L. Scheinflug, L. Gauto.

FC Basel: K. Stettler; J. Kiefer, H. Stocker; C. Porlezza, B. Michaud (R. Burri), R. Lorfel; E. Mazzola, K. Odermatt, J. Frigerio, H. Blumer, B. Gatti.

Referee: A. Boskovic.

Crowd: 12,000 at Marks Field, 25-1-64.

VICTORIA: 3 (1) (M. Jurecki, T. Stankovic 2).

FC BASEL: 2 (1) (H. Blumer, J. Frigerio)

Victoria: B. Putkowski; B. Rasic, S. Ackerley; V. Janczyk, D. Van Alphen, F. Micic; A. Campbell, J. Margarites, M. Jurecki, E. Zientara, T. Stankovic.

FC Basel: K. Stettler; C. Porlezza, R. Burri; H. Stocker, J. Kiefer, R. Lorfel; H. Pfirter, K. Odermatt, J. Frigerio, H. Blumer, B. Gatti.

Referee: L. Cadelli.

Crowd: 15,000 at Olympic Park, 26-1-64.

GREEK AIR FORCE TOUR

Late in 1963 a team from the Royal Greek Air Force arrived in Australia to play six matches against local club sides.

The Greek flyers stayed in Australia three weeks under the auspices of South Melbourne Hellas and Sydney's Pan Hellenic.

They returned home on January 10, 1964 without creating much of an impression although they won five out of their six games.

Their only loss was in Melbourne against a reinforced Wilhelmina.

The teams the Greeks met were all hopelessly out of condition and none had yet started training.

When they met Pan Hellenic in Sydney, for example, it was their opponents' first work-out of the year.

The matches only attracted Greek fans and received scant publicity.

The flyers' record in Australia reads:
v. SM-Hellas 2-1 (Melbourne).
v. George Cross 4-1 (Melbourne).
v. Wilhelmina 4-5 (Melbourne).
v. Hellas 6-5 (Adelaide).
v. Pan Hellenic 2-0 (Sydney).
v. JUST 3-1 (Sydney).

* * *

Ron Lord punches the ball clear from an FC Basel forward. Prague and the touring Swiss drew 2-2 at Marks Field on January 25, 1964.

PREUSSEN MUNSTER TOUR

Preussen Munster, the West German Bundesliga club played two matches in Australia early in June 1964.

The Germans had just ended their home season where they had been relegated to a regional West German league for finishing in penultimate position on the Bundesliga table.

They were supposed to play three matches in Australia but the match in Sydney against a Sydney under-23 team was cancelled because of rain.

Preussen Munster had to struggle to beat an Adelaide team, which consisted of Austria, Budapest and Victoria players, 2-1 at Norwood Oval.

Against Victoria they suffered the same fate as FC Basel and were beaten 2-1 in the only defeat of their tour which also took them to Singapore, Hong Kong, New Zealand, Tahiti, the United States and Canada.

Victoria's win was all the more impressive when one considers they played with 10 men for the last half hour, Mladenovic having to leave the field through a leg injury.

Just for the record this was the under-23 Sydney team the selectors had chosen to play Preussen Munster: Rorke; Stegbauer, Ackerley; Schaefer, Folwell, Scheinflug; Blitz, Smith, Watkiss, Warren, Reynolds.

COMPOSITE ADELAIDE XI: 1 (1) (P. West).
PREUSSEN MUNSTER: 2 (1) (H. Lukla, D. Drewes).

Adelaide: Gordon; F. Balter, Gerken; Marton, Szabo, West; Baines, Gruber, Matiscsak, Felton, Herczeg.

Preussen Munster:. Feller; Kania, Tybussek; Drewes, Voss, Bockish; Kiss, Pohlschmidt, Rummel, Doerr, Lukla.

Referee: A. Hankinson.

Crowd: 6,500 at Norwood Oval, Adelaide.

VICTORIA: 2 (1) (Mladenovic, Malloy).
PREUSSEN MUNSTER: 1 (1) (Pohlschmidt).

Victoria: Hobson; Shepherd, Cook; Janczyk, Rice, Micic; Campbell, McIvor, Malloy, Mladenovic, Kowalec.

Preussen Munster: Eiteljorge; Kania, Tybussek; Drewes, Voss, Lungwitz; Kiss, Pohlschmidt, Doerr, Rummel, Lukla.

Referee: L. Cadelli.

Crowd: 17,000 at Olympic Park, Melbourne.

PRINTING

- **LETTERHEADS**
- **INVITATIONS**
- **BUSINESS CARDS**
- **HANDBILLS, etc.**

Place your order now with the "Soccer" printery
54 Renwick St., Marrickville — Tel.: 55-6184

WORLD CUP SCHEDULE

Below we publish all the dates of World Cup elimination matches in the European groups.

Several matches were played in 1964 — these results are already included in our list.

At the time of going to press, the dates in group 9 were not available.

Because of the little direct interest in the Latin American groups, we only publish their composition.

The position in all 16-plus subgroups is obscure and FIFA has not yet confirmed final dates.

All elimination matches have to be played by December 31, 1965.

Brazil, the holders and England, the hosts, automatically qualify for the final 16.

The other 14 will be the winners of the various groups or winners of plays-off among subgroups.

From time to time, SOCCER WORLD will update the current World Cup situation as well as giving details of the matches played.

Group 1.

Belgium v. Israel	May 9
Bulgaria v. Israel	June 13
Bulgaria v. Belgium	Sept. 26
Belgium v. Bulgaria	Oct. 27
Israel v. Belgium	Nov. 10
Israel v. Bulgaria	Nov. 21

Group 2.

W. Germany v. Sweden	1-1
W. Germany v. Cyprus	Apr. 25
Sweden v. Cyprus	May 5
Sweden v. W. Germany	Sept. 26
Cyprus v. Sweden	Nov. 7
Cyprus v. W. Germany	Nov. 14

Group 3.

Yugoslavia v. Luxembourg	3-1
Luxembourg v. France	0-2
Luxembourg v. Norway	0-2
France v. Norway	1-0
Yugoslavia v. France	Apr. 18
Norway v. Luxembourg	May 17
Norway v. Yugoslavia	June 16
Norway v. France	Sept 15
Luxembourg v. Yugoslavia	Sept. 19
France v. Yugoslavia	Oct. 9
Yugoslavia v. Norway	Nov. 7
France v. Luxembourg	Nov. 11

Group 4.

Portugal v. Turkey	Jan. 24
Turkey v. Portugal	Apr. 18
Czechoslovakia v. Portugal	Apr. 25
Rumania v. Turkey	May 2
Rumania v. Czechoslovakia	May 30
Portugal v. Rumania	June 13
Czechoslovakia v. Rumania	Sept. 19
Turkey v Czechoslovakia	Oct. 10
Turkey v. Rumania	Oct. 24
Portugal v. Czechoslovakia	Oct. 31
Czechoslovakia v. Turkey	Nov. 21
Rumania v. Portugal	Nov. 21

Group 5.

Holland v. Albania	2-0
N. Ireland v. Switzerland	1-0
Albania v. Holland	0-2
Switzerland v. N. Ireland	2-1
N. Ireland v. Holland	March 17
Holland v. N. Ireland	Apr. 7
Albania v. Switzerland	Apr. 11
Switzerland v. Albania	May 2
N. Ireland v. Albania	May 5
Holland v. Switzerland	Oct. 17
Switzerland v. Holland	Nov. 14
Albania v. N. Ireland	Nov. 24

Group 6.

Austria v. E. Germany	Apr. 25
E. Germany v. Hungary	May 23
Austria v. Hungary	June 13
Hungary v. Austria	Sept. 5
Hungary v. E. Germany	Oct. 10
E. Germany v. Austria	Oct. 31

Group 7.

Denmark v. Wales	1-0
Greece v. Denmark	4-2
Greece v. Wales	2-0
Wales v. Greece	Mar. 17
USSR v. Greece	May 23
USSR v. Wales	May 30
USSR v. Denmark	June 27
Greece v. USSR	Oct. 17
Denmark v. USSR	Oct. 17
Wales v. USSR	Oct. 27
Denmark v. Greece	Oct. 27
Wales v. Denmark	Dec. 1

Group 8.

Scotland v. Finland	3-1
Italy v. Finland	6-1
Poland v. Italy	Apr. 18
Poland v. Scotland	May 23
Finland v. Scotland	May 27
Finland v. Italy	June 23
Finland v. Poland	Sep. 26
Scotland v. Poland	Oct. 13
Poland v. Finland	Oct. 24
Italy v. Poland	Nov. 1
Scotland v. Italy	Nov. 9
Italy v. Scotland	Dec. 7

Group 9.

Eire v. Spain	May 5
Syria v. Eire	?
Eire v. Spain	May 5
Spain v. Eire	Oct. 27
Spain v. Syria	?
Syria v. Spain	?

Group 11.

Peru, Uruguay, Venezuela.

Group 12.

Chile, Colombia, Ecuador.

Group 13.

Argentina, Bolivia, Paraguay.

Group 15/1.

Cuba, Jamaica, Neth. Antilles.

Group 15/2.

Costa Rica, Surinam, Trinidad.

Group 15/3.

Honduras, Mexico, USA.

Group 16/11.

Australia, North Korea, South Korea

Group 16/121.

Ghana and Guinea withdrew

Group 16/122.

Sudan and Cameroons withdrew.

Group 16/211.

Algeria, Liberia withdrew.

Group 16/222.

Lybia, Nigeria and UAR withdrew.

All 1964 internationals

As part of our perennial exclusive service, below we publish all the results of 1964 full internationals.

All "B", under-23 and Olympic clashes are excluded.

Abbreviations: h—home, a—away, n—neutral, ENC—European Nations' Cup, WCE—World Cup elimination.

Albania:

Holland 0-2 (a, WCE), 0-2 (h, WCE).

Argentina:

Brazil 1-1 (h), Portugal 2-0 (n), Brazil 3-0 (a), England 1-0 (n).

Austria:

Holland 1-1 (a), Hungary 1-0 (h), Uruguay 0-2 (h), Yugoslavia 3-2 (h), Soviet Union 1-0 (h).

Belgium:

Holland 0-0 (h), Switzerland 0-2 (a), Portugal 1-2 (h), Holland 1-0 (h), England 2-2 (a), France 3-0 (h).

Brazil:

Argentina 1-1 (a), England 5-1 (h), Argentina 0-3 (h), Portugal 4-2 (h).

Bulgaria:

Soviet Union 0-0 (h), Turkey 0-0 (a).

Czechoslovakia:

Italy 0-0 (a), W. Germany 4-3 (a), Poland 1-2 (a), Hungary 2-2 (a).

Denmark:

Soviet Union 0-3 (n, ENC), Hungary 1-3 (n, ENC), Norway 2-0 (h), Sweden 1-4 (a), Wales 1-0 (h, WCE), Greece 2-4 (a, WCE), Israel 1-0 (a), Italy 1-3 (a).

East Germany:

Ceylon 12-1 (a), Ghana 0-3 (a).

Eire:

Spain 1-5 (a, ENC), 0-2 (h, ENC), Poland 1-3 (a), Norway 4-1 (a), England 1-3 (h), Poland 3-2 (h), Scotland 2-3 (a).

England:

Scotland 0-1 (a), Uruguay 2-1 (h), Portugal 4-3 (a), Eire 3-1 (a), Brazil 1-5 (a), Portugal 1-1 (n), Argentina 0-1 (n), USA 10-0 (a), N. Ireland 4-3 (a), Belgium 2-2 (h), Wales 2-1 (h), Holland 1-1 (a).

Finland:

W. Germany 1-4 (h), Sweden 1-0 (h), Norway 0-2 (a), Scotland 1-3 (a, WCE), Italy 1-6 (a, WCE).

France:

Hungary 1-3 (h, ENC), 1-2 (a, ENC), Luxembourg 2-0 (a, WCE), Norway 1-0 (h, WCE), Belgium 0-2 (a).

Greece:

Denmark 4-2 (h, WCE), Wales 2-0 (h, WCE).

Holland:

Belgium 0-0 (a), Austria 1-1 (h), Sweden 0-1 (h), Albania 2-0 (h, WCE), Belgium 0-1 (a), Albania 2-0 (a, WCE), England 1-1 (h).

Hungary:

France 3-1 (a, ENC), Austria 0-1 (a), France 2-1 (h, ENC), Spain 1-2 (a, ENC). Denmark 3-1 (n, ENC). Switzerland 2-0 (a), Czechoslovakia 2-2 (h), Yugoslavia 2-1 (h).

Italy:

Czechoslovakia 0-0 (h), Switzerland 3-1 (a), Finland 6-1 (h, WCE), Denmark 3-1 (h).

Luxembourg:

Yugoslavia 1-3 (a, WCE), France 0-2 (h, WCE), Norway 0-2 (h).

N. Ireland:

Wales 3-2 (h), Uruguay 3-0 (h), England 3-4 (h), Switzerland 1-0 (h, WCE), 1-2 (a, WCE).

Norway:

Eire 1-4 (h), Switzerland 3-2 (h), Finland 2-0 (h), Sweden 1-1 (h), Denmark 0-2 (a), Luxembourg 2-0 (a, WCE), France 0-1 (a, WCE).

Poland:

Eire 3-1 (h), Czechoslovakia 2-1 (h), Turkey 3-2 (a), Sweden 3-3 (a), Eire 2-3 (a).

Portugal:

Switzerland 3-2 (a), Belgium 2-1 (a), England 3-4 (h), Argentina 0-2 (n), England 1-1 (n), Brazil 1-4 (a), Spain 2-1 (h).

Scotland:

England 1-0 (h), W. Germany 2-2 (a), Wales 2-3 (a), Finland 3-1 (h, WCE), Eire 3-2 (h).

Soviet Union:

Sweden 1-1 (a, ENC), Uruguay 1-0 (h). Sweden 3-1 (h, ENC). Denmark 3-0 (n, ENC), Spain 1-2 (a, ENC), Austria 0-1 (a), Algeria 1-0 (a), 2-2 (a), Yugoslavia 1-1 (a), Bulgaria 0-0 (a).

Spain:

Eire 5-1 (h, ENC), 2-0 (a, ENC), Hungary 2-1 (h, ENC), Soviet Union 2-1 (h, ENC), Portugal 1-2 (a).

Sweden:

Holland 1-0 (a), Soviet Union 1-1 (h, ENC), 1-3 (a, ENC), Denmark 4-1 (h), Finland 0-1 (a), Norway 1-1 (a), Poland 3-3 (h), W. Germany 1-1 (a, WCE).

Switzerland:

Belgium 2-0 (h), Portugal 2-3 (h), Italy 1-3 (h), Norway 2-3 (a), Hungary 0-2 (h), N. Ireland 0-1 (a, WCE), 2-1 (h, WCE).

Turkey:

Poland 2-3 (h), Tunisia 4-1 (h), Bulgaria 0-0 (h).

Uruguay:

Paraguay 2-1 (n), Morocco 1-0 (a). N. Ireland 0-3 (a), England 1-2 (a), Austria 2-0 (a), Soviet Union 0-1 (a).

Wales:

N. Ireland 2-3 (a), Scotland 3-2 (h), Denmark 0-1 (a, WCE), England 1-2 (a), Greece 0-2 (a, WCE).

West Germany:

Algeria 0-2 (a), Czechoslovakia 3-4 (h), Scotland 2-2 (h), Finland 4-1 (h), Sweden 1-1 (h, WCE).

Yugoslavia:

Luxembourg 3-1 (h, WCE), Austria 2-3 (a), Hungary 1-2 (a), Soviet Union 1-1 (h).

EUROPEAN NATIONS' CUP 1962-1964

Eliminated in first two rounds: Norway, Belgium, Turkey, Malta, Greece, Switzerland, Rumania, Poland, Iceland, Portugal, England, Wales, Czechoslovakia, Yugoslavia, Italy, Albania, N. Ireland, Holland, Austria, Bulgaria and E. Germany.

Quarterfinals:

USSR v. Sweden 1-1, 3-1
Denmark v. Luxembourg 3-3, 2-2, 1-0
Spain v. Eire 5-1, 2-0
Hungary v. France 3-1, 2-1

Semifinals:

USSR v. Denmark 3-0
Spain v. Hungary 2-1

For third place:

Hungary v. Denmark 3-1

Final:

Spain v. USSR 2-1

Olympic Games

Tokyo, October 1964

Quarterfinals:

Hungary v. Rumania 2-0
Czechoslovakia v. Japan 4-0
E. Germany v. Yugoslavia 1-0
U.A.R. v. Ghana 5-1

Semifinals:

Hungary v. U.A.R. 6-0
Czechoslovakia v. E. Germany 2-1

For third place:

E. Germany v. U.A.R. 3-1

Final:

Hungary v. Czechoslovakia 2-1

European Champions' Cup

1963-64

Quarterfinals:

Bor. Dortmund v. Dukia Prague 4-0, 1-3
Inter Milan v. Partizan Belgr. 2-0, 2-1
FC Zurich v. Eindhoven 0-1, 3-1
Real Madrid v. AC Milan 4-1, 0-2

Semifinals:

Inter. Milan v. Bor. Dortmund 2-2, 2-0
Real Madrid v. FC Zurich 2-1, 6-0

Final:

Inter Milan v. Real Madrid 3-1

European Cupwinners' Cup

1963-64

Quarterfinals:

S. Lisbon v. Manchester Utd. 1-4, 5-0
Ol. Lyon v. Hamburger SV 1-1, 2-0
Celtic Glasgow v. Slovan Brat. 1-0, 1-0
MTK Budapest v. Fenerbahce 0-2, 1-0

Semifinals:

MTK v. Celtic 0-3, 4-0
Sporting v. Lyon 0-0, 1-1, 1-0

Final:

Sporting v. MTK 1-0 (after 3-3 draw).

Inter-Cities Fair Cup

1963-64

Quarterfinals:

Valencia v. Ujpest 5-2, 1-3
FC Koln v. AS Roma 1-3, 4-1
FC Liege v. Sp. Brno 0-2, 2-0, 1-0
Zaragoza v. Juventus 3-2, 0-0

Semifinals:

Valencia v. FC Koln 4-1, 0-2
Zaragoza v. FC Liege 0-1, 2-1, 2-0

Final:

Zaragoza v. Valencia 2-1

1965 Draw - NSW Division I

Round 1 and 10

Yugal v. APIA
Pan Hellenic v. South Coast United
Cumberland United v. Hakoah
St. George-Budapest v. Polonia-Nth Side
Metro v. Prague

Round 2 and 11

South Coast United v. Yugal
APIA v. Metro
Hakoah v. Pan Hellenic
Polonia-Nth Side v. Cumberland Utd.
Prague v. St. George-Budapest

Round 3 and 12

Yugal v. Hakoah
APIA v. South Coast United
Pan Hellenic v. Polonia-Nth Side
Cumberland United v. Prague
Metro v. St. George-Budapest

Round 4 and 13

Polonia-Nth Side v. Yugal
Hakoah v. APIA
South Coast United v. Metro
Prague v. Pan Hellenic
St. George-Budapest v. Cumberland Utd.

Round 5 and 14

Yugal v. Prague
APIA v. Polonia-Nth Side
South Coast United v. Hakoah
Pan Hellenic v. St. George-Budapest
Metro v. Cumberland United

Round 6 and 15

St. George-Budapest v. Yugal
Prague v. APIA
Polonia-Nth Side v. South Coast Utd.
Hakoah v Metro
Cumberland United v. Pan Hellenic

Round 7 and 16

Yugal v. Cumberland United
APIA v. St. George-Budapest
South Coast United v. Prague
Hakoah v. Polonia-Nth Side
Metro v. Pan Hellenic

Round 8 and 17

Pan Hellenic v. Yugal
Cumberland v. APIA
St. George-Budapest v. South Coast Utd.
Prague v. Hakoah
Polonia-NS v. Metro

Round 9 and 18

Yugal v. Metro
APIA v. Pan Hellenic
South Coast v. Cumberland
Hakoah v. St. George-Budapest
Polonia-NS v. Prague

1965 Draw - NSW Division II

Round 1 and 12

Cant. Marrickville v. Concordia
Thistle v. Marconi Sth. Dists.
Corinthian v. Granville A.E.K.
Wollongong Olympic v. Bankstown
Melita N'town v. Sutherland
Sydney Austral v. Western United

Round 2 and 13

Marconi Sth. Dists. v. Cant. M'ville
Concordia v. Sydney Austral
Granville A.E.K. v. Thistle
Bankstown v. Corinthian
Western Utd. v. Melita N'town
Sutherland v. Wollongong Olympic

Round 3 and 14

Can. M'ville v. Granville A.E.K.
Concordia v. Marconi Sth. Dists.
Thistle v. Bankstown
Corinthian v. Sutherland
Wollongong Olympic v. Western Utd.
Sydney Austral v. Melita N'town

Round 4 and 15

Wollongong Olympic v. Cant. M'ville
Melita N'town v. Concordia
Western Utd. v. Marconi Sth. Dists.
Sutherland v. Granville A.E.K.
Bankstown v. Sydney Austral
Corinthian v. Thistle

Round 5 and 16

Bankstown v. Cant. M'ville
Granville A.E.K. v. Concordia
Marconi Sth. Dists. v. Sydney Austral
Sutherland v. Thistle
Western Utd. v. Corinthian
Melita N'town v. Wollongong Olympic

Round 6 and 17

Cant. M'ville v. Sutherland
Concordia v. Bankstown
Marconi Sth. Dists. v. Granville A.E.K.
Thistle v. Western United
Corinthian v. Melita N'town
Sydney Austral v. Wollongong Olympic

Round 7 and 18

Canterbury M'ville v. Sydney Austral
Concordia v. Thistle
Marconi Sth. Dists. v. Corinthian
Granville A.E.K. v. Wollongong Olym.
Bankstown v. Melita N'town
Sutherland v. Western United

Round 8 and 19

Cant. M'ville v. Melita N'town
Concordia v. Western United
Marconi Sth. Dists. v. Sutherland
Granville A.E.K. v. Bankstown
Thistle v. Wollongong Olympic
Sydney Austral v. Corinthian

Round 9 and 20

Thistle v. Cant. M'ville
Corinthian v. Concordia
Wollongong Oly. v. Marconi Sth. Dists.
Melita N'town v. Granville A.E.K.
Western United v. Bankstown
Sutherland v. Sydney Austral

Round 10 and 21

Western United v. Canterbury
Sutherland v. Concordia
Bankstown v. Marconi
Granville-AEK v. Sydney Austral
Melita v. Thistle
Wollongong Olympic v. Corinthians

Round 11 and 22

Canterbury v. Corinthian
Concordia v. Wollongong Olympic
Marconi v. Melita
Granville-AEK v. Western United
Bankstown v. Sutherland
Sydney Austral v. Thistle

FLOTTA LAURO

TRAVEL THE SUNSHINE ROUTE IN THE FULLY AIR-CONDITIONED LINERS

TV "ROMA" — TV "SYDNEY"

Monthly Sailings from Italy to Fremantle, Melbourne, Sydney, Brisbane, returning via the Barrier Reef, Singapore, Bombay, Port Said, Malta, Messina, Naples and Genoa.

Television on Board

— and very soon the two luxurious Liners

M/V 'ACHILLE LAURO' — M/V 'ANGELINA LAURO'

REDUCED FARES AND CONCESSIONAL

RAIL FARES IN EUROPE

Apply to: LUIGI GARIGLIO & CO.
35 Pitt Street, Sydney. — 27-66-11
or YOUR TRAVEL AGENT

SYDNEY CLUB DIRECTORY

FIRST DIVISION

APIA-LEICHHARDT

President: J. LO BLANCO, 9 Willis St., Kingsford — Bus: 35-4334, Priv: 39-2422

Secretary: F. SBISA, P.O. Box 166, Ashfield. — Bus: 71-0711, Priv: 31-5590

ST. GEORGE-BUDAPEST

President: L. BORDACS, 18 Bayview St., North Sydney. — Bus: 299-5764, Priv: 92-3817

Secretary: E. E. NAGY, 14 Peckham Ave., Chatswood. (postal address Box 3487 G.P.O.) — Bus: 51-1274

CUMBERLAND UNITED

President: C. J. PRATT, Maranoa Street, Auburn. — Bus: 64-99014, Priv: 64-97341

Secretary: O. G. PHILLIPS, 13 Buffalo Road, Gladesville — Priv: 89-3398

HAKOAH EASTERN SUBURBS

President: DR. M. POZNIAK, 7 Loombah Road, Dover Heights. — Bus: 30-8545, Priv: 37-5387

Secretary: H. LAKMAKER, 46 Isaac Smith Street, Kingsford. — Priv: 663-4576

METROPOLITAN ADRIATIC

President: D. TUKACS, 2 Beresford Ave., Bankstown. — Bus: 70-4527

PAN HELLENIC

President: A. CARR, 150 Victoria Road, Bellevue Hill. — Bus: 31-7176, Priv: 36-1695

Secretary: G. PAPPAS, 118 Marine Parade, Maroubra. — Bus: 26-6401, Priv: 34-8137

POLONIA-NORTH SIDE

President: K. WARZECHA, 65 Esme Ave., Chester Hill. — Bus: 64-97752

Secretary: T. TARG, Box 50 P.O. Chester Hill. — Bus: 63-20271, Priv: 64-44960

SOUTH COAST UNITED

President: R. BIRCH, 6 Cross Street, Corrimal. — Bus: 81-617

Secretary: T. BIRCH, 2 Ronald Street, Corrimal. — Bus: 81-607

SYDNEY F.C. PRAGUE

President: J. DOMABYL, 103 O'Sullivan Rd., Rose Bay. — Bus: 31-1738, Priv: 36-1187

Secretary: G. WARNER, 212 New South Head Rd., Edgecliff. — Bus: 32-5150, Priv: 37-5687

YUGAL

President: J. PERICH, 98 The Corso, Manly. — Bus: 97-4280

Secretary: M. BANOVICH, Box 291 P.O. Crown St., Sydney. — Bus: 61-7073, Priv: 38-1511

Mick Simmons
"The Home of Sport" Since 1877.

SOCCER SPECIALISTS

YOUR CLUB CAN SAVE £'s

BUYING GEAR THROUGH MICK SIMMONS

- Latest model 1965 Jim Kelly Boots and Balls.
- Full Range of Soccer Clothing.
- All Soccer Equipment.

6 STORES TO SERVE YOU!

- HAYMARKET: 720 GEORGE STREET. 2 0936
- LIVERPOOL: 121 GEORGE STREET. 602 6176
- PENRITH: 467 HIGH STREET. PHONE: 22 452
- HURSTVILLE: 253 FOREST ROAD. 57 2120
- PARRAMATTA: 282 CHURCH STREET. 635 8062
- JINDABYNE: NEW KOSCIUSKO ROAD. JIN. 16

CONTENTS

Australian and NSW Federation contacts .. .. p. 3
Finally it was APIA 4
Lowdown on Sydney clubs and players 7
Finals lose appeal 13
NSW Premiership tables 15
Eight years of NSW Premierships 17
Breakdown of NSW tables 18
Prague's fourth Ampol Cup 21
Federation Cup to Budapest 24
Crowds up — yet down 29
Edwards our star 31
"Goleador" Watkiss 33
Representative honor roll 35
Juniors progress 37
South Coast's fine record 38
All-time placings 39
NSW's interstate record 41
NSW Association and Federation honors 45
Good year for referees 47
Victoria's double act 49
Victorian competition tables 51
Victorian State League contacts 53
SA's two fine days 55
South Australian competition tables 57
Australia Cup saga 58
Adelaide youths win 60
Uncoveted title to NSW 62
Everton's 1964 tour 65
FC Basel, Greek Air Force tours 68
Preussen Munster tour 70
International section 71
NSW first and second division draws 75
NSW club contacts 78

Printed for the Publishers by New Life Printery (Marrickville)
54 Renwick Street, Marrickville, N.S.W.

WHERE LIFE IS ALL THE FUN!

DIAMOND HEAD!

- Near sub-tropical Coff's Harbour, the Diamond Head Estate offers seaside lots, surrounded by relaxing forests!
- A splendid investment for those seeking peaceful retirement or the enjoyment of nature — just the place for you!

★ Be our guest on a free flight!

Call on us without any obligation — we will fly you to the Diamond Head Estate free of charge!

The name of Parkes Developments Pty. Ltd. is guarantee for safe buying!

EACH LOT CAN BE YOURS AT £10 DEPOSIT!

★ PRICES FROM £195 ★

Parkes Developments Pty. Ltd.

147a King St., Sydney. Tel.: 28-0931

After hours: 92-1436

We're proud

To be sponsoring the Australian Soccer Cup Series. And to be associated with so many expert players. For we of Alitalia appreciate experts. We employ over 7,900 of them. Pilots, navigators, engineers, hostesses. Experts all. They take superb care of you as Alitalia wings you from Sydney to Rome/Europe fastest of any airline. Leave Tuesdays or Saturdays. You're in Rome at breakfast time next morning. So go one better. Go Alitalia. To Rome—or *to anywhere in the world.* Bookings at all Travel Agents, T.A.A., General Sales Agents, and Alitalia.

ALITALIA
AIRLINES
"THE WINGED ARROW SERVICE TO 49 COUNTRIES"

Sydney: A.G.C. House, Cnr. Hunter and Phillip Streets. Phone: 28-0672. Melbourne: Pearl Assurance Building, 143 Queen Street. Phone: 67-6865-6. Brisbane: 183 Edward Street. Phone: 31-2196. Hobart Representative: T.A.A., 4 Liverpool Street. Phone: 2-7411. Launceston Representative: T.A.A., Cnr. Brisbane and George Streets. Phone: 2-2331. Auckland: Dingwall Bldg., 87 Queen Street. Phone: 3-0524.

AA1725.FP